

PRESERVING A SENSE OF COMMUNITY

crafts

pages 6-8
Tropical fish
Jewelry-making, etc.
Decoupage
Dorm room (re)designing
Workshirt originals
Potpourri and incense
From Creative Crafts Shop
Place to work
Handcrafts unlimited
Hair
Stamp collecting
Beginning woodworking
Learning fair
Sewing classes
Craft classes
Making your own instrument
PIONEER SKILLS -
Tatting
Chair caning
Rug braiding
Quilting
Soap making
Edible Kansas plants
Furniture refinishing

earth

pages 9-11
ENERGY CRUNCH
Mushrooms
Flint Hills birds
Kansas trees identification
Prairie travelers
Organic gardening club
Methane generators
Stars over Manhattan
Livable environment
House plants, terrariums

education

pages 11-13
Alternative education
Devel. math concepts
Children in focus
ALTERNATIVES CONFERENCE
Education workshops
Community free school
Study skills seminar

fine arts

pages 14-16
Fiction Manuscript
Folkdancing
Ballet
Reader's Theatre
Film production
Native American music
Introduction to harp
Folk-style autoharp
Jazz-blues-rock guitar
Banjo!
Creative dramatics
Manhattan Civic Theater
Sweet Adelines
AAUPP

Bonsai
Wonderful world of wine
Advanced photography
Basic darkroom
Found objects-work of art
Theatre of involvement

foods

pages 17-18
Tea tripping
Basic bread
Basic cooking
Garlic with Goldberg
Fancy cookware
Dutch oven cooking
Bean sprouts, yoghurt
English cooking
Japanese cooking
Vegetarian cookery
Vegetarian potluck
Eating-inspite of it all
Food values
Mexican snack foods
Mexican cooking
Home wine making
Herbs, sun, moon

high school

pages 18-19
Poetry: reading-writing
Let's do this together
Chess
Vegetarian potluck
Down under - Australia
Belgium
Self Awareness
Environment, ecology, etc.
Backpacking help
Backpacking for elem. age
Horse care
Bike touring
Hoola-hoop

practical- intellectual

pages 20-22
Secretarial techniques
Interviews, resumes
Business racket
Defensive driving
Doctor's series
Cable television
Drug education
Consumer education
Policies concerning students
Stop smoking
Beg. Spanish conversation
French conversation
People's Bicentennial
Outlook on Middle East
Counter-corporate farming
Politics
Volunteers-parole & probation
Ring-a-day program
GI legal counseling

spiritual awareness

pages 23-25
Liberation theology
Gospel singing
Bible study - Apostles
Young people's Bible study
Holy Spirit - in Chapman
Eckankar
Newman forum lecture
Inquiry class
Cana conferences
Lenten school of religion
Tues. noon study
Mini-college 1974
Marriage seminar
Sunday morning seminars
Contemporary forum
Raja yoga & hatha yoga
Beginning yoga
Creative worship
Baha'i faith

sports

pages 25-26
Whitewater club
Beginning swimming
Senior life saving
Speleology
Bicycle repair
Table tennis
Handball
Beginning chess play
Fencing
Basic golf
Little boy's basketball
Learning amateur radio
Fishing
Horseshoeing & hoof care

women

pages 27-28
Women's resource center
Our bodies, our selves
Sexual health care
Women's awareness council
Women's luncheon
Auto-communication for women
Which way but up
Women's consciousness raising
Family planning clinic
WOMEN AND SOCIETY

you, me, et al.

pages 29-30
Come to your senses
Self awareness
You and your child
Life planning workshop
Corner cop
Interpersonal group
Alternative living styles
Laughing: a short course
Cosmopolitan Club-Small World
World Friendship
Black Awareness Week
Indian Arts Fair & Pow-wow

The staff at University for Man and the Manhattan Regional Humanities Council are pleased to announce the following special program made possible by two project grants recently awarded by the Kansas Committee for the Humanities (KCH). The KCH is an independent group of citizens working in cooperation with the National Endowment for the Humanities (NEH), a federal agency created by Congress in 1965 and supported by public appropriations and private contributions. The Kansas committee receives its funds from the NEH and regrants them to support humanities programs throughout the state. Our program has grown out of the Committee's theme for 1973-1974, "Kansas in Transition: Human Dimensions of Community Development."

Kansas is becoming increasingly urbanized and less identifiable as rural society. This is partly the result of government policies designed to encourage urban and economic growth. While there is little question about the desirability of economic well-being, it is in the interest of all Kansans to consider the effects of such policies on the overall quality of life in our communities. In short, we must consider the ability of government to respond humanely and effectively to the problems created by the growing complexity of our society.

This program is concerned with public issues of interest to Kansans in general and Manhattan residents in particular. It brings together the perspectives of scholars in the humanities and other disciplines with those of governmental officials and civic leaders. We offer it in the spirit of public-issue understanding, the first step in public-issue solving.

Except as noted below, all meetings will take place in the Manhattan Public Library at 7:30 pm.
COORDINATORS: Joe Rippetoe and Jim Killacky, 532-5866.

Sunday----February 10--"The Future of the Manhattan Airport"

City Auditorium, 2 pm

Congressman Bill Roy
Edward Seaton, publisher of The Manhattan Mercury
Robin Higham, Professor of History, KSU

Thursday--February 14--"Human Values and Government Policy"

First Presbyterian Church
8th and Leavenworth

Senator James Pearson
John Exdell, Professor of Philosophy, KSU
Dorothy Danskin, President, Manhattan chapter of the League of Women Voters
James Akin, Mayor of Manhattan

Co-sponsored by the Manhattan chapter of the League of Women Voters

Thursday--February 21--"Changing Patterns of Land Use in Kansas"

Scott Shelley, Professor of Political Science, Emporia State Teachers College
Homer Socolofsky, Professor of History, KSU
Byron Wood, Assistant Director, Kansas Department of Economic Development

Co-sponsored by the Manhattan Jaycees

PRESERVING A SENSE

Tuesday---February 26--"Public Transportation in Manhattan"

Bob Coon, Professor of Modern Languages, KSU
Barbara Rees, League of Women Voters
Queen Madison, Manhattan resident

Thursday--March 7-----"The Changing Needs of Women in Kansas"

Cornelia Flora, Professor of Sociology, KSU
Dorothy Thompson, Director of Affirmative Action for Women
Barbara Yeo, Manhattan businesswoman and former city mayor
Diane Rausch, chairperson, Manhattan chapter of NOW
Co-sponsored by the Business and Professional Women's Club, Inc.

Thursday--March 14--"The Ongoing Development of the Manhattan-Junction City Region: Some Issues and Problems"

Bob Newsome, Director of Riley County Extension
Joseph Hawes, Professor of History, KSU
Ivan Sands, Riley County Commissioner
Merle Schwab, consulting engineer
Co-sponsored by the Manhattan Chamber of Commerce

Thursday--March 21--"The Virtues of Aging"

Jim Seeber, Director, Flint Hills Area Agency on Aging
Bower Sageser, Emeritus Professor of History, KSU
Mary Morris, President, Retired Teachers Association
E. "Pete" Rusco, Chairman, Manhattan Kiwanis Committee on Aging
Co-sponsored by the Manhattan Kiwanis and the Riley County Council of Social Agencies

Tuesday---March 26--"Manhattan's Heritage: The Impact of Shifting Population"

Joseph Hawes, Professor of History, KSU
Bob Wilson, attorney and abstractor
Bernd Foerster, Dean, College of Architecture and Design, KSU

Thursday--April 4--"Meeting the Needs of Indians in Kansas"

Frank Battese, former tribal chairman of the Pottawatomie Indians
Bill Koch, American folklorist and Professor of English, KSU
Sue Maes, consultant to the St. Mary's Indian Center and Director of UFM a representative of the Kickapoo Tribal Council
Co-sponsored by the First Presbyterian Church of Manhattan

OF COMMUNITY

Thursday--April 11--"Grassroots Citizen Action in Preserving a Sense of Community"

Rev. David Fly, Episcopal Chaplain
Edward Seaton, publisher of The Manhattan Mercury
James Akin, Mayor of Manhattan
Lou Douglas, Professor of Political Science, KSU
Co-sponsored by the City of Manhattan

Tuesday---April 23--"Man and His Environment: The Implications of the Proposed KP&L Power Plant at Belvue"
CITY AUDITORIUM

Richard Marzolf, Professor of Biology, KSU
Jenny Burke, Manhattan Regional Humanities Council
John Noonan, Associate Dean of the Graduate School, KSU

Tuesday--May 7----"Kansas in Transition: Human Dimensions of Community Development--A Public Summary and Evaluation"

with a panel drawn from the previous sessions to consider the program's overall success

We are grateful for the assistance of those Manhattan groups which are co-sponsoring particular meetings with us. Our thanks also go to two co-sponsors of the entire program. First, to the Manhattan Public Library for making its auditorium available for these public forums. And second, to KSAC radio, which intends to broadcast a number of these sessions over our entire state. To further create statewide interest, we have made arrangements to videotape many of these sessions for cable tv distribution around Kansas.

The project grants received by University for Man and the Manhattan Regional Humanities Council are the first such grants awarded to either organization. This spring project, then, represents our first attempt to provide public humanities programs for the Manhattan community. We strongly encourage your participation and, as we look ahead to the fall of 1974, any suggestions for related projects are welcomed.

The human race has had long experience and a fine tradition in surviving adversity. But we now face a task for which we have little experience, the task of surviving prosperity.

--Alan Gregg

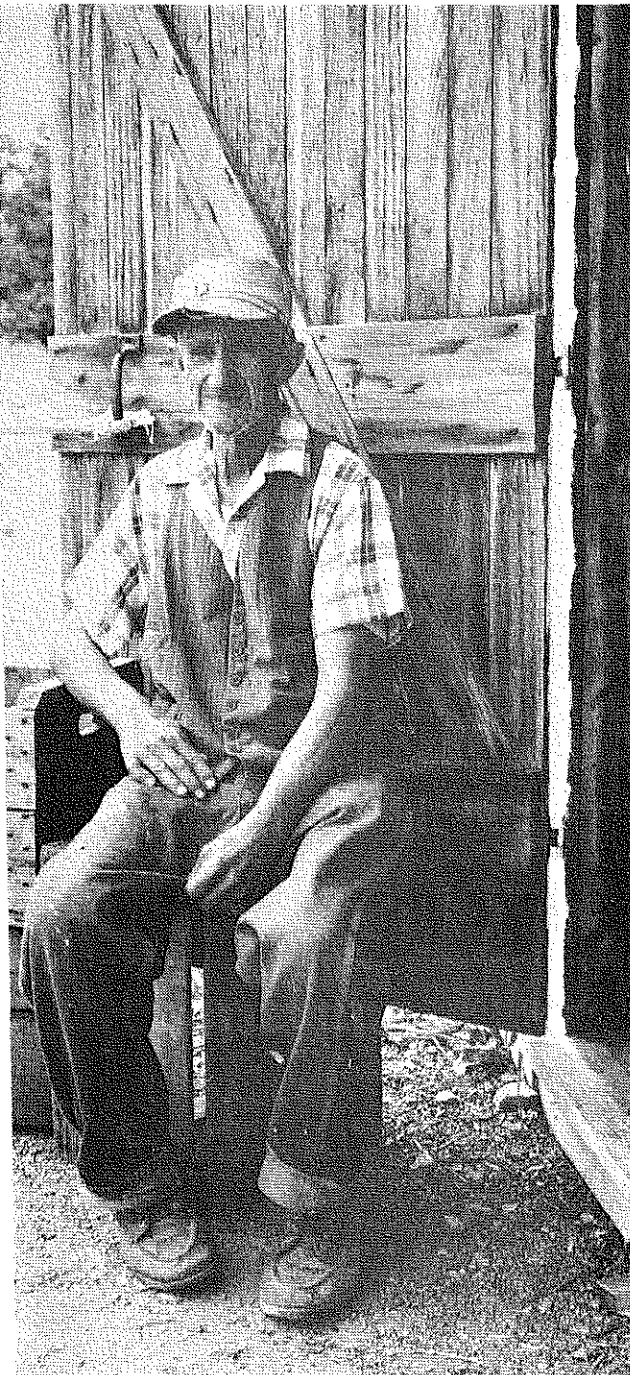

G. Kren.

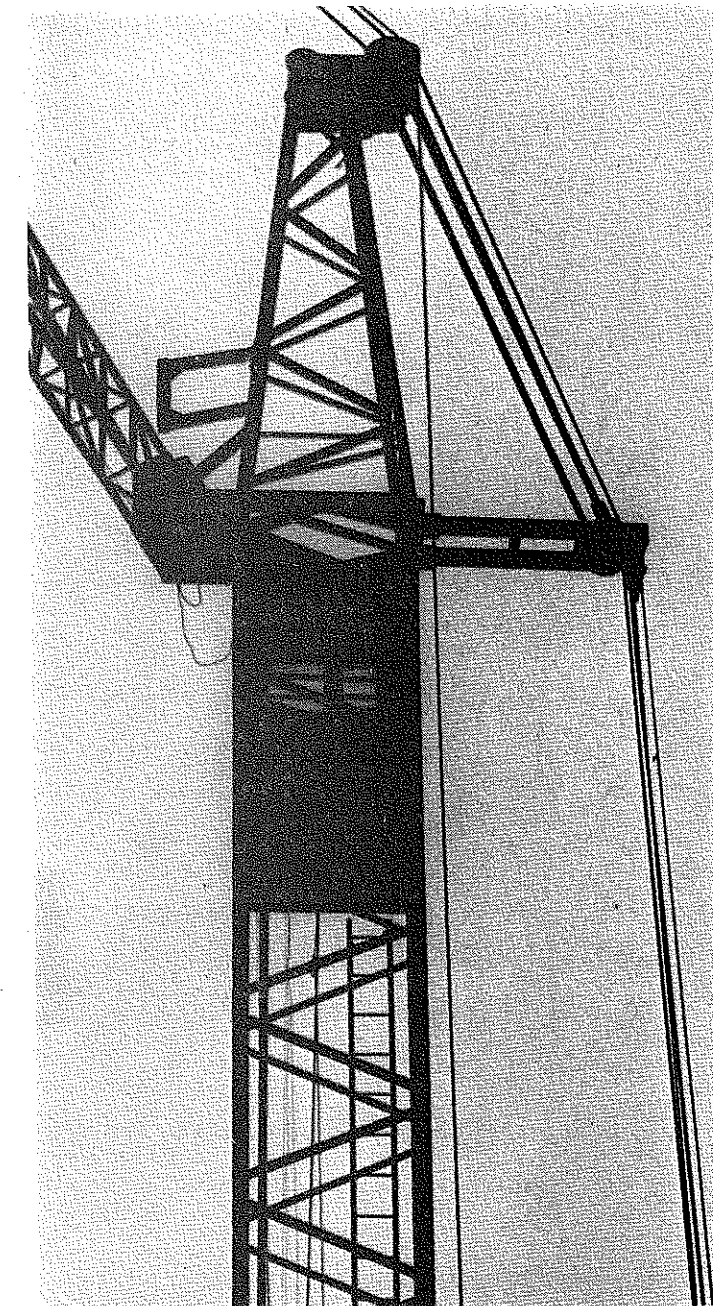

CRAFTS

TROPICAL FISH

In this class we can share our experiences in breeding and raising fish and also discuss aquarium care. The first meeting will be in Junction City, with additional classes to be held in Manhattan. CONVENER: David Hensly. PHONE: 238-4411. FIRST MEETING: Tues, Feb. 12, 7 pm. LOCATION: 1232 W. 11th Street, J.C. (David has 9 aquariums and has been breeding angel fish for 3 years.)

JEWELRY MAKING, TIE DYEING, PRINT MAKING

This is a course to familiarize oneself with silver casting of jewelry. Also included will be tile print making (March 14) and tie dying (April 11). Most supplies will be furnished. All silver and other supplies at cost. Refreshments optional. CONVENER: Steve Kaminsky. PHONE: 539-9386. FIRST MEETING: Thurs, Feb. 14, 7:30 pm. LOCATION: 717 Fremont. (Steve's been into art for about ten years.)

DECOUPAGE

Would you like to learn this craft? A five week course will again start this semester. Cost of materials should be from \$10 to \$15, but if we get together, we can cut costs. Please bring a notebook to the first couple of meetings for taking notes. Limit: 20. CONVENER: Elsie Colbert. PHONE: 539-5624. ADDRESS: 2418 Buena Vista Dr. DATE OF FIRST MEETING: Thursday Feb. 7, 7:30 pm. LOCATION: 2418 Buena Vista Drive (Elsie has been doing decoupage for six years).

DORM ROOM (RE)DESIGNING

For those whose dorm rooms have them climbing the walls, John will present a slide show and discuss different ways of remodeling rooms, featuring rooms designed by the ingenious men of Haymaker Hall. CONVENER: John Warrior. PHONE: 532-3558. FIRST MEETING: Tues, Feb. 19, 7 pm. LOCATION: main lobby of Haymaker Hall.

WORKSHIRT ORIGINALS

Blue workshirt embroidery using wildlife designs or cartoons. Bring a work-shirt and embroidery thread. Designs will be made available. CONVENER: Dorothy Koepsel. PHONE: 539-5589. ADDRESS: 2815 Illinois In. DATE OF FIRST MEETING: Wed., Feb. 13, 7:00pm. LOCATION: Newman Center, 711 Denison blue rooms.

POTPOURRI AND INCENSE

An experimental class in odor - exploring the olfactory - possibilities of making sachets, pot pourris, pomander balls, etc. Class will decide its direction. CONVENER: Pete Kazan and Sue Maes. PHONE: 539-1850, 539-8304. ADDRESS: 615 Fairchild Terr. DATE OF FIRST MEETING: Wed., Feb. 20, 7:30 pm. LOCATION: UFM house, 615 Fairchild Terr.

FROM THE CREATIVE CRAFTS SHOP

New one-step decoupage (30 coats in one). CONVENER: Ruby Wendling. PHONE: 776-5713. DATE: Tues., Feb. 19, 1:30pm. LOCATION: 616 Poyntz (Ms. Wendling has taught several popular crafts classes for UFM.)

C. Piper

6

crafts

A PLACE TO WORK

We are interested in starting an art workshop for a few artists willing to share space. Plans include having a studio, a gallery, and possibly teaching classes. If this sounds like what you would want to do, sign up and help get it started. CONVENERS: Amy, Andy, Art & Friends. ADDRESS: RR #1, Box 92, St. George. DATE: Sunday, Feb. 10, 1 pm. LOCATION: UFM house, 615 Fairchild Terrace.

HANDCRAFTS UNLIMITED: EMBROIDERY, CREWEL, CROCHET, AND RUG HOOKING

How to do both broomstick and straight crocheting will be demonstrated, along with crewel, embroidery and rug hooking. Possible projects are afghans, scarves, caps, table cloths, wall plaques, bean bags, and pillows. Bring something you would like to learn and at the first meeting, we'll start you out. After that we will assist when needed. CONVENERS: Ms. Amy Meyer and Ms. Ella Meyer. PHONE: 539-2612. FIRST MEETING: Thurs., Feb. 7, 7 pm. LOCATION: 1818 Fairchild. (Amy and Ella are both talented retired women who have been doing handcrafts many years.)

HAIR AND HOW YOU DESTROY IT AT HOME

How to test products at home and tell whether products that you buy are beneficial or not; why hair is in bad condition; how to understand the use of conditioners--haircare in general. Limit of 20. CONVENER: Rick McClanahan. PHONE: 776-5222. DATE: Monday, Feb. 18. LOCATION: 404 Humboldt. (Rick is a professional hairstylist and the owner of Hair by Rick and Friends.)

IF YOU CAN'T LICK 'UM...JOIN US

Come learn the basics of stamp collecting; how to start collecting, how to select, and methods of trading stamps without using money. All foreign students are welcome to find out about American stamps. CONVENER: Mrs. Tom Hagan. PHONE: 537-9645. DATE: Tues, Feb. 12, 7 pm. LOCATION: 831 Humboldt. (Mrs. Hagan started the Manhattan Stamp Club and has had exhibitions at the library and post office; she also does stamp appraising.)

BEGINNING WOODWORKING

In this class we'll learn some basic skills and knowledge about hand tools through construction of simple projects. We will also take a tour of a lumber yard and look at some homes being constructed around Manhattan. May be small materials cost for certain projects. CONVENER: Mel Borst. PHONE: 539-7307. DATE: Sunday, Feb. 10, 2 pm. LOCATION: 208 N. 11th. (Mel's had six years of cabinetry courses and for the past two years has been employed in construction as a carpenter.)

LEARNING FAIR

In late February or early March, UFM and Education Council will be hosting an Alternatives Conference (see Education section). One of the events in the afternoon will be a Learning Fair with different talented people coming to demonstrate their crafts. We're planning to have people come to show spinning, macrame, cardboard carpentry, rug braiding, knitting, crocheting, Chinese painting, fun flowers, weaving, origami, string designs, quilting and more. Stop by anytime between 1 and 4 pm, see how the crafts are done, ask questions, or try your hand at them. Or if you have a craft you would be willing to come and demonstrate, please call UFM and let us know.

SEWING CLASSES

Beginning sewing--grades 5 and 6--taught by Douglass Center staff. Date and time to be announced later.

CRAFT CLASS

For grade school students. Classes will be held at 5:30 pm on the first Wednesday of every month and meet only once each month. Classes begin in February. CONVENER: Mrs. Diane Dollar. LOCATION: Douglass Center.

MAKING YOUR OWN STRINGED INSTRUMENT

Basically the materials for making all stringed instruments are similar. This one-evening class will describe the materials and methods necessary to construct a stringed instrument. Slides will be shown and construction forms will be demonstrated. CONVENER: Harold Slinkman. PHONE: 539-8832. DATE: Tues, Feb. 12, 7:30 pm. LOCATION: UFM house, 615 Fairchild Terrace. (Harold has made 3 guitars, a harp, and 2 dulcimers over the past five years.)

7

THE ENERGY CRUNCH

Although this program will have been completed by the time of UFM's registration we feel that the program is worthy of the fullest support possible and we are happy therefore to use our brochure as one means of announcing it. DO MAJOR INDUSTRIES HAVE THE RIGHT TO DECLARE EMINENT DOMAIN FOR THE PURPOSE OF BUILDING MASSIVE POWER PLANTS? ARE ATOMIC REACTORS A SAFE SOURCE OF ENERGY? HOW WILL THE ENERGY CRISIS AFFECT YOU? These and more questions will be considered and discussed by a wide variety of individuals in the course of a four day symposium on the Energy Crisis.

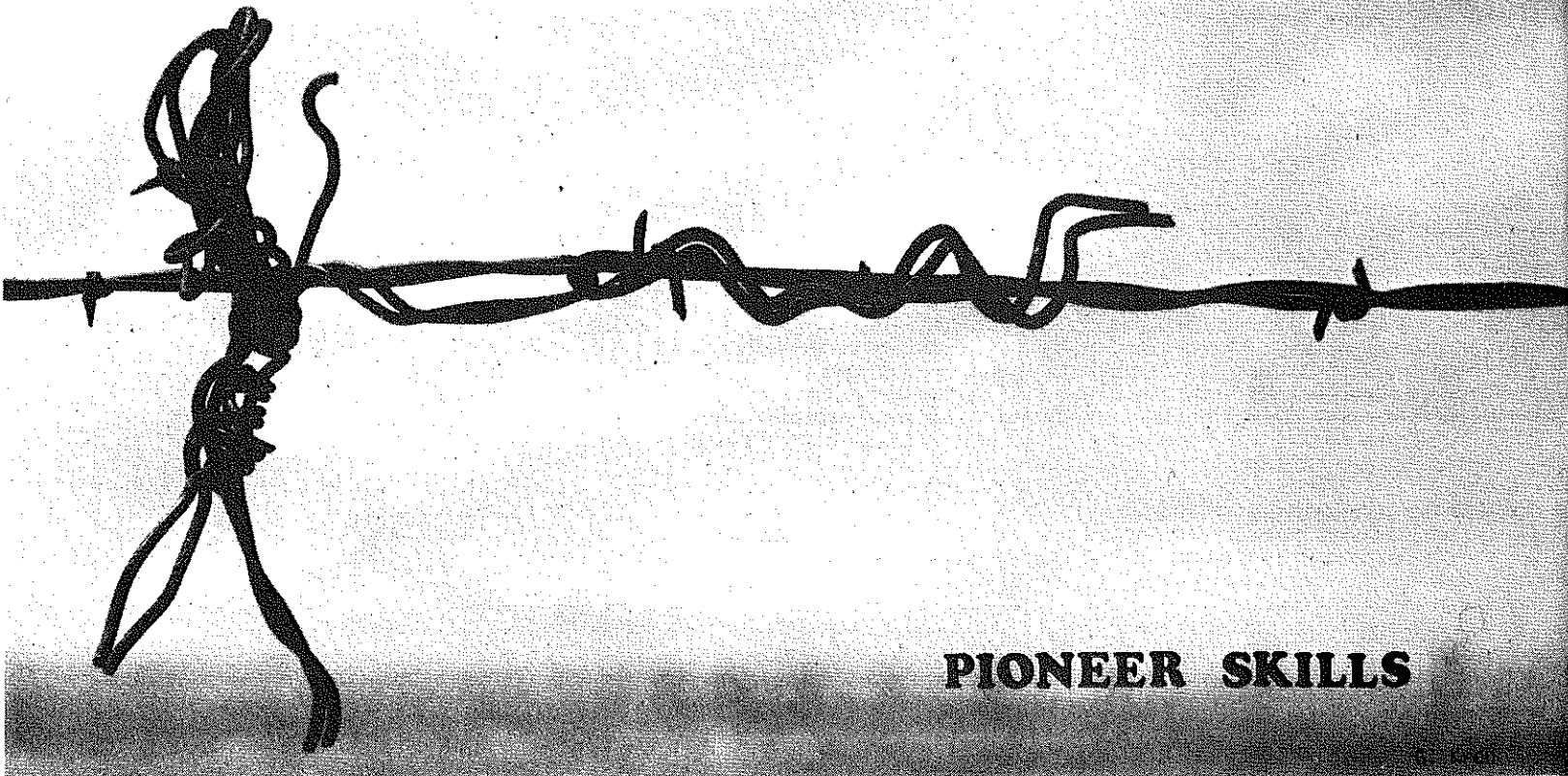

PIONEER SKILLS

Crafts of yesteryear impress you? The skills of past eras are still thriving in Manhattan. Skillful and experienced craftsmen will share their knowledge and interest with you at the Riley County Historical Museum. Visit our open house-crafts demonstration on February 9 and 10. See contemporary projects as well as quilts, tatting, etc., from the museum and private collections. Register at the Museum, 11th and Poyntz, and at regular UFM registrations. Classes begin February 15, 16, and 17; they meet at the museum unless otherwise specified.

TATTING

Due to the overwhelming response to this class first offered last fall, Mrs. Earl Ray, museum weekend receptionist, will demonstrate the delicately artful skill of tatting, Sunday afternoons beginning Feb. 17. Cotton or linen thread is knotted with the use of a shuttle (pioneer macrame) to create lace like work. Modern uses for tatting (appliques, stationary trim and more) will also be demonstrated.

CHAIR CANING

T.H. Craven, master of the art of chair caning, will offer his ever popular class on Saturday afternoons at 1:30 beginning Feb. 16. Materials can be purchased at the class but you must furnish your own chair.

RUG BRAIDING

The pioneers were practicing recycling long ago out of necessity. Rags were transformed into rugs--which is what this class will be doing. There will be two meetings, Sat., Feb. 16 and 23, to demonstrate rug braiding, show examples, and to help you get started. CONVENER: Doris Hoerman.

QUILTING

Colorful, comfy, and cozy quilts can be your reward for learning the skills of pattern design, patchwork, and needlework necessary for quilting. Barbara Poresky and Mrs. Henry Miller will guide your efforts and demonstrate other skills. Fridays, 2 to 4 pm, beginning February 15.

SOAP MAKING

Martye Groble and Jean Dallas will discuss the history and development of soap making, an essential pioneer craft. Participants will be guided in making their own soap. This class meets once only on Saturday, Feb. 16, at 3:30 pm. Special thanks to the KSU Department of Animal Science and Industry's meat laboratory for providing some of the materials.

EDIBLE NATIVE KANSAS PLANTS

Dr. L.R. Quinlan will share his vast knowledge of Kansas flora in this three-session encounter. Thursday, April 18, we will meet at the museum for an orientation session. The following Sunday, April 21, we will go to the Kansas State Arboretum and on Sunday, April 28, he will take us to Hackberry Glen. Details will be provided to those registered as these dates approach.

FURNITURE REFINISHING

A four-week class led by Dr. Robert Groble will meet at 10 am beginning Saturday, March 23. There will be a small fee for materials provided and each participant must provide his own project.

MONDAY JAN. 28

Union Big 8 Room

10:30 a.m. IS THERE AN ENERGY CRISIS? - A CONSIDERATION OF YES AND NO
Phil Althoff--Pol. Sc. says No! Bob Clack--Nuclear Engr. says Yes!

12:30 p.m. HOW THE GOVERNMENT VIEWS THE ENERGY PROBLEM
Bill Roy--U.S. Congress James McCain--President, Kansas State University
Bob Robel--Governor's Advisor on Energy and Natural Resources

3:30 p.m. BUY YOUR TOKENS AT THE WINDOW: TRANSPORTATION ALTERNATIVES
Sandy Pieceall--AMTRAK Bob Snowber--Kansas City Transit Associates

TUESDAY JAN. 29

Union Big 8 Room

10:30 a.m. DO OIL AND WATER MIX?
Film: "EKOFISH: A CITY AT SEA" Plus--George Bell, Phillips Petroleum Co.

3:30 p.m. THE PETROLEUM PICKLE or YOU CAN'T FUEL ALL OF THE PEOPLE ALL OF THE TIME
Tom Raimo--Hudson Oil, an Independent Co. J.V. Withey--CONOCO

7:00 p.m. ENERGY OR ECOLOGY: A LOCAL OPTION?
Concerned Citizens Group from Belvue will consider the proposed KPL plant.

WEDNESDAY JAN. 30

Union Forum Hall

10:30 a.m. WHAT THE ENERGY SHORTAGE WILL COST YOU
Jarvin Emerson--Economics, KSU + Representatives from Union National Bank

3:30 p.m. HOW SAFE ARE AMERICA'S ATOMIC REACTORS? (FILM)
Dean Eckhoff--Center for Energy Studies + Michael McEwan--Nuclear Reactor Oper.

7:00 p.m. PROJECTION 1980: THE REVERSAL OF FUTURE SHOCK?
Tony Jurich--Family&Child Development + George Peters--Sociology
Leon Rappoport--Psychology + Deanna Munson--Institute of Environmental Research

THURSDAY JAN. 31

10:30 a.m. "WHAT IF...?" Room 212 KSU UNION

Come see the energy crisis computer simulate possible conditions of the future.

3:30 p.m. CONSERVATION AND YOU / WHAT THE INDIVIDUAL CAN DO Room 212 KSU UNION
Cindy Simmons--K.P.&L. Fred Rohles--Institute on Environmental Research
Paul Miller--Mechanical Engineering

7:00 p.m. ALTERNATIVE ENERGY SOURCES: WIND? SOLAR? METHANE? MANURE???? Room 212 KSU UNION
Lance Burr--Asst. State Attorney General + Tom Marshall--Architecture
Bill Fateley--Chemistry + John Selfridge--Community and Regional Planning

Tours of the KSU Nuclear Reactor will be given at 4:30 and 5:30 each day. Everyone is invited to meet in the Ward Hall lobby.

The NBC White Paper "The Energy Crisis" will be shown continuously in the KSU UNION Courtyard.

"Beauty is truth, truth beauty---that is all ye know on earth, and all ye need to know.

John Keats

MUSHROOMS

This group will show what's good and bad, edible and not so, about these fascinating creatures of the earth. Emphasis will be on varieties in Kansas and neighboring farmlands. While this will be a one time session there is quite a probability of field trips when better spring weather is with us later on.
 CONVENER: Elizabeth Moses. PHONE: 539-3050. LOCATION: UFM, 615 Fairchild Terr. FIRST MEETING: March 4, 7:30pm.



G. Kren

STARS OVER MANHATTAN

An astronomy experience for amateurs. This class will meet four clear nights in April and May (it's too cold to observe in January, February). We will use both the planetarium at KSU and some optical equipment. We will have to find a place away from town to avoid light pollution. The Riley County Historical Museum wishes to offer this program to emphasize the relationship and kinship between pioneer Kansans and their environment, something perhaps we are losing in our light flooded cities.
 CONVENER: Martye Groble. PHONE: 537-2210.

You will be contacted shortly after registration.

BIRDS OF THE FLINT HILLS

The Audubon Society will sponsor four bird watching trips this spring. A Spring bird walk, a trip to observe hawks and owls, a canoe trip and a trip to Cheyenne Bottoms will be held. Scientists and interested bird fans will be along to help in your observation.
 CONVENER: Dorothy Koepsel PHONE: 539-5589
 You will be contacted for each trip.

IDENTIFICATION OF KANSAS TREES

A walking tour of trees on the KSU campus and a discussion of ornamental and shade trees for home landscaping. CONVENER: Steve Bollman
 PHONE: 539-6613 LOCATION: UFM, 615 Fairchild Terrace. FIRST MEETING: March 19, 8:00 pm

PRAIRIE TRAVELERS

I have walked the winter prairie alone for several seasons now learning of its natural history and understanding and appreciating its beauty. I call now only upon those of you who really share this interest and would like to find others of a similar nature. We shall explore and experience the prairie in whatever fashion the group and individuals deem appropriate. Limit 15 for now, with more entries possible for later. CONVENER: David Witt
 PHONE: 539-3029 LOCATION: 420 Summit Lot. 4
 FIRST MEETING: Feb. 7, 7:30 pm

ORGANIC GARDENING CLUB

A KSU Organic Gardening Club will start this semester. The object of the club is to defend the soil and the food that is produced on it; to promote and teach natural methods of increasing soil fertility and preserving food, in order to give health to all living things. Membership is limited to those interested in organic gardening and the objectives of the club and persons willing to take an active part in the club. Hopefully an organic gardening project will begin along with the club. CONVENER: Bob Day
 PHONE: 539-5301 FIRST MEETING: Feb. 12, 7:30
 LOCATION: Ackert Hall, rm. 121 KSU

METHANE GENERATORS

Methane generators produce gas and fertilizer from organic material. If you would like to help plan, design & build a methane generator, you will be interested in this class. I have information, a place to build it, easy access to organic fuel, some time, and some money. We will meet to designate a new time and place convenient to all. CONVENER: Ray DeJulio
 PHONE: 776-7680
 FIRST MEETING: Mon, Feb 11, 7:00 pm LOCATION: UMHE Bldg, 1021 Denison, fire place room.

TOWARDS A LIVABLE ENVIRONMENT

This class - which will use the resources of the Environmental Awareness Center - will attempt to focus on various environmental problems in the Manhattan area...such as the need for bikeways, use of waste materials and in particular what the city can do to meet the energy problem. Once identified, serious efforts shall be made to develop frameworks for problem solutions.
 CONVENER: Ron Spangler. PHONE: 539-4641 Sign up and you will be contacted.

HOUSE PLANTS++TERRARIUMS++DISH GARDENS++
 VEGETABLE GARDENS

Basic concepts regarding care & maintenance of house plants, soils, watering, insects, diseases, light conditions, pruning, propagation. Displays and discussions of terrariums and dish gardens will be held. As Spring approaches gardening will be taken up - with the possibility of planting an early crop of radishes, lettuce and peas.
 CONVENER: Brent Harbaugh PHONE: 776-6822
 LOCATION: Conservatory east of Dickens Hall
 FIRST MEETING: Feb. 9, 2pm.

EDUCATION

ALTERNATIVE EDUCATION

This class will deal with the contrasting of traditional and newest concepts and approaches in education with an emphasis on humanistic education. Such things to be considered are: the free school, open classroom, small group learning, and individualized instruction. Come and share your experiences and visions for the future. CONVENERS: Gary Knedlik and Sue Sandmeyer
 PHONE: 539-8304 ADDRESS: 1616 Osage and 615 Fairchild Terr. DATE OF FIRST MEETING: Tuesday, Feb. 19 7:30 pm LOCATION: Union, KSU You will be notified as to room no.

DEVELOPING MATH CONCEPTS IN CHILDREN

Training as a mathematician has alerted me to a whole extra dimension in watching our 5 children grow. I want to share some simple ideas that will help anyone (even a math drop out!) foster math concepts in children of all ages. (one of my hints concerns babies of 2 months). We will discuss games, inexpensive toys, activities with unrecognized math content. Parents and grandparents, big sisters, brothers, teachers are all very much welcome. CONVENER: Margaret Maxfield
 PHONE: 539-7124 ADDRESS 417 N. 17th DATE OF FIRST MEETING: Mon., Feb. 11, 8:00 pm LOCATION 417 N. 17th

CHILDREN IN FOCUS: (PARENTHOOD FOR BEGINNERS)

The discussion will center on those challenges faced by parents in raising their children. The focus will be on solving problems and creating solutions which are beneficial to both the parent and the child. Various approaches and techniques will be discussed to provide the parents with a choice of how they may wish to approach the challenges of parenthood. Childcare for those attending the class will be provided.
 CONVENER: Ivalee McCord and Bob Poresky
 PHONE: 532-5510 ADDRESS: FCD, Justin Hall
 DATE OF FIRST MEETING: Mon. Feb. 11, LOCATION: Infant and Child Care Center, KSU Campus 7:00pm

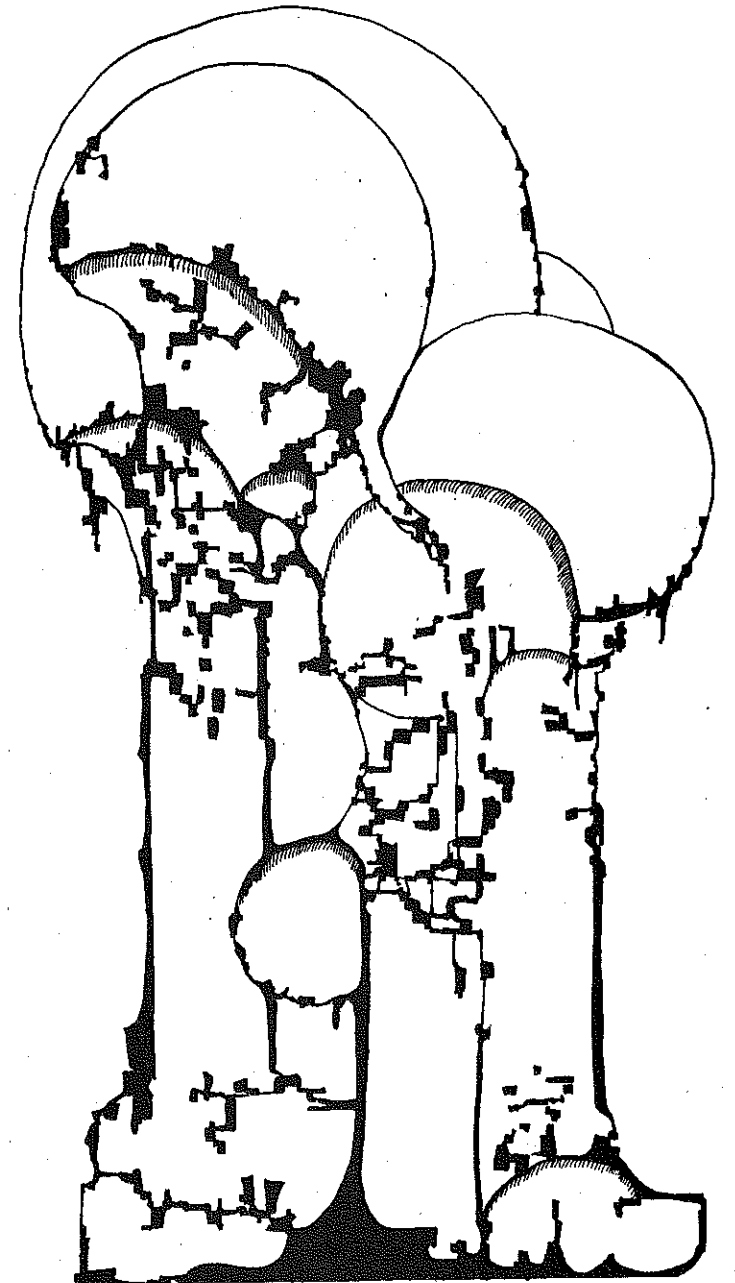

I have never let my schooling interfere with my education . . .

Mark Twain

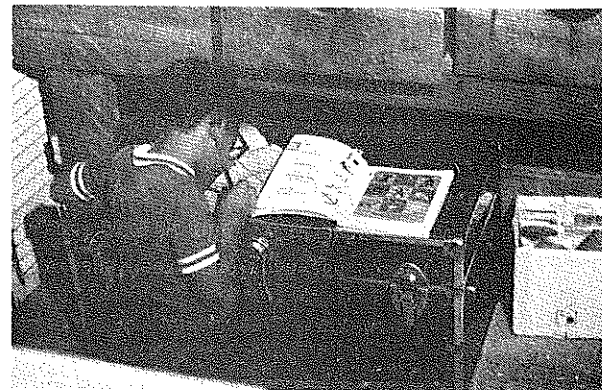
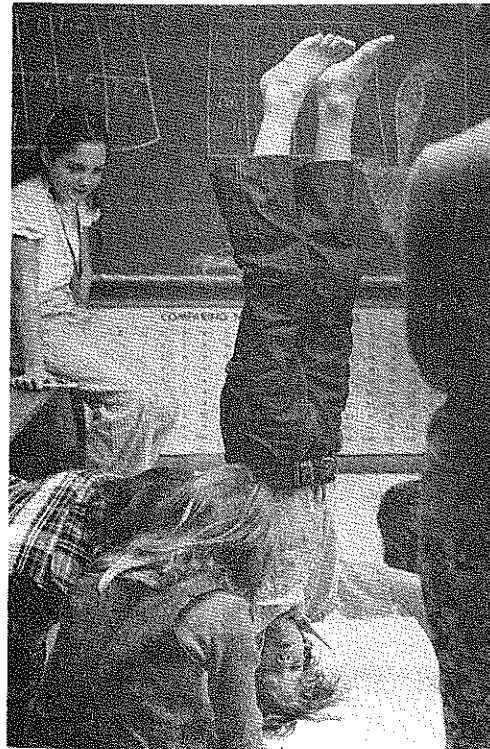

S. Sandmeyer

GRASSROOTS ALTERNATIVES CONFERENCE

Back in the 1960's when education was still working under the rubric of traditional conformity, there was a quiet revolution going on within the change agents of innovative education. In communities all over the country, school began to diversify not only methods of teaching, but also the school system itself. They began to offer students, teachers, and parents an opportunity to choose among alternative learning options. A diverse array of new schools sprang up. As the media caught on, alternative schools became "vogue." Now in the 1970's almost every major city offers several educational options either within the system, or outside of it. University for Man and Education Council of the College of Education at KSU would like to give you an opportunity to talk with some of these alternative schools and participate in workshops concerned with alternative methods of teaching. Though there is still much to be added, the program is as follows. We are encouraging suggestions from you!

SCHOOLS THAT ARE COMING:

New School, Omaha, Nebraska (free school) It's academic model consists of several methods: "individualized instruction, the discovery method, and the open curriculum." In truth, though, we are learning to live together.

St. Andrews, Abilene (open classroom) A Catholic grade school. The system is non-graded. Children can pass from level to level, regardless of age. Children are able to work together and live in an environment which is more realistic to their growth.

Yarrow, Lawrence (free school) An alternative high school, Yarrow is fairly new and started in August of 1972. A major aspect of the school is that there are community meetings which include parents, students, and volunteers that make decisions concerning the school.

Lorien, Lawrence (free school) Ages 5-12. The school is quite active, as it is open full time during the school year and two months in summer.

We're hoping for four other schools from Missouri and Kansas, but haven't received definite commitments yet.

POSITIVE SELF IMAGE - Consultants from Project PSI (Conway Springs) will discuss the responsibility of education to help build the self image of the child.

OPEN CLASSROOM ARRANGEMENT and planning how to turn your physical space into an open classroom.

HOW TEACHERS CAN LEAD INTERPERSONAL group discussions.

HOW TO INDIVIDUALIZE through games.

HOW TO INDIVIDUALIZE learning through task-job cards.

THE ENERGY CRISIS as explained with a science and math basis.

HOW TO USE COMMUNITY RESOURCES - Your school's community is full of resources, from parents to museums. How does one go about finding out about them and in turn, utilizing them?

SEXISM IN LITERATURE - Are the texts used in the classroom today still perpetuating male/female roles which are not necessarily consistent with today's changing society?

BIO-FEEDBACK AND IT'S IMPLICATIONS in the classroom. What are the prospects for using bio-feedback in the classroom to facilitate learning and the individual child's growth.

NEED FOR DAY CARE CENTERS IN KANSAS

CARDBOARD CARPENTRY.

DESIGNING MODULES for classroom use.

MANHATTAN COMMUNITY FREE SCHOOL.

We're sorry we're unable to set a definite date for the conference. We know it'll be sometime during the first week in March, but we're waiting to hear from several well-known authors on alternative education as to a day they might come as a keynote speaker.

COMMUNITY FREE SCHOOL

Over the past few months a group of parents and other interested people have been meeting to discuss plans for starting a community free school. They're now at the point where they're looking into a building, the difference between accredited and approved, and the proper certification for the teachers. They're endeavoring to involve all interested people who would like to see their children in a community school or just feel the need for such an option in Manhattan. If you are interested, contact: Charlie Kempthorne 776-7378.

STUDY AND LEARNING SKILLS SEMINAR

These four one hour seminars are designed to provide knowledge of individual study habits and specific tips for developing and improving your study skills. Initially, an inventory of Study Habits and Attitudes will be offered as an indicator of your present skills. Each session will include an individual area of learning and study skills such as reading, vocabulary, writing skills, general study skills, note taking, scheduling, underlining, test preparation, spelling and mathematics. The seminars will be open to anyone with an interest in the area of learning and study. We encourage college level students (on and off campus, veterans, older students), and high school age students desiring to know more about study skills and learning. CONVENERS: Dennis Vanderpool, Diane Barker PHONE: 532-6440 DATE OF FIRST MEETING: February 5, 7:00pm LOCATION: 206B Union, KSU

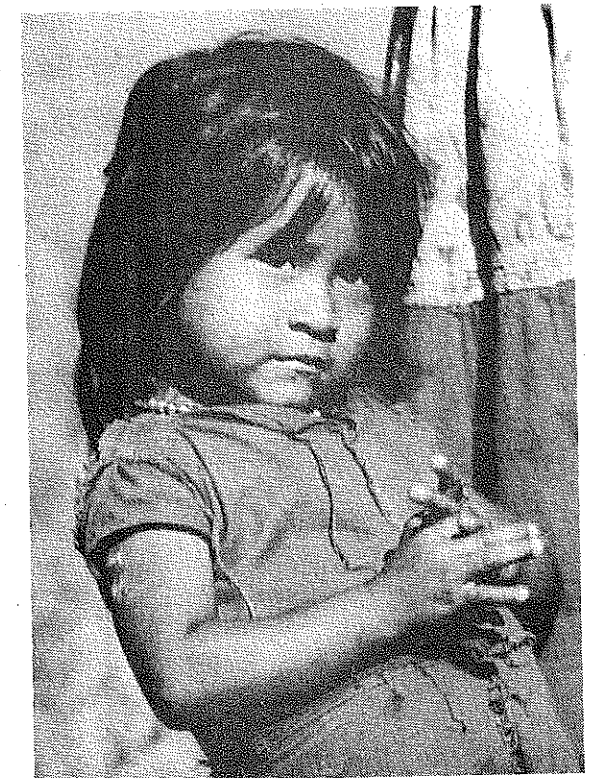

FINE ARTS

Man is something that is to be surpassed.
What have you done to surpass him.?

Friedrich Nietzsche

FICTION AND ARTICLE MANUSCRIPT

We will have group meetings weekly for reading and discussion of fiction and article manuscripts with marketing suggestions. CONVENER: Russ Laman PHONE: 539-3930 ADDRESS: Rt. 4 DATE OF FIRST MEETING: Feb. 14, 7:30 pm LOCATION: Rt. 4 (Call for directions).

FOLKDANCING

European and American linedances, couple dances, and dances for three will be taught, beginning with very simple ones and progressing from there. The basic dance steps such as the waltz and the polka will also be taught. No prior dance experience is necessary. CONVENERS: Enid and Lew Cocke PHONE: 539-6306 DATE OF FIRST MEETING: Feb. 13, Wed. 7:30pm LOCATION: Van Zile hall, KSU

BALLET

Exercises for beginning ballet techniques, to develop a sense of balance and confidence in movement. Also, methods of achieving grace with strength. CONVENER: Barbara Jeffcott PHONE: 537-0233 DATE OF FIRST MEETING: Feb. 18, Mon., 7:00pm LOCATION: KSU Union rm. 4

READER'S THEATRE

We have an active group going that is interested in new members always. CONVENER: Dave Stewart PHONE: 539-6847 Sign up and you'll be contacted.

TECHNIQUES OF FILM PRODUCTION

Class will explore many of the basic technical aspects of 8mm and 16mm film-making. Emphasis on problem solving and technique: editing, lighting, sound, special effects, procurement and cost of equipment, etc. This is a one night event. The class will determine length of course so sign up for tentative times at registration. CONVENER: Steve Ballou



C. Piper

NATIVE AMERICAN MUSIC

The Native American Indian is a minority today, and also the root of America. The music, art, linguistics, poetry, and lifestyle of America are the result of the small number of native Americans that have withstood the shocks of treachery, misuse, and broken treaties. Why do so many Americans today say that a man is poor if he does not own a car, or a home, or many clothes? One is really poor when they do not know a song. CONVENER: Jim Rourk DATE OF FIRST MEETING: Feb. 8, Fri. 8:00pm LIMIT: 10

INTRODUCTION TO HARP

This will be a basic introduction to the instrument, advancing as far along as possible. Songs can be learned ranging from folk to popular to classical. Everyone will be able to play, including getting practice sessions. CONVENER: Florence Schwab PHONE: 539-4020 DATE OF FIRST MEETING: Feb. 13, Wed. LOCATION: 413 Research LIMIT: 6 TIME: 7:00pm

FOLK-STYLE AUTOHARP

This class is intended for beginning auto-harpists, but by the end of the course we should be doing some fairly advanced melody picking. This is because the autoharp is really easy to play. You should bring your autoharp, a plastic thumb pick, two steel finger picks, and a tuning handle if you have one. Other materials will be provided free. CONVENER: Kendall Casey PHONE: 532-5600 DATE OF FIRST MEETING: Feb. 11, 7:30 LOCATION: First Congregational Church 700 Poyntz

14

fine arts

JAZZ-BLUES-ROCK GUITAR

A guitar class for those who are fairly advanced on the instrument, but interested in extending their technique to such things as improvisation and solo playing. Mostly for flat pickers, but anyone is welcome. Bring your ax. CONVENER: John Bunge. FIRST MEETING: Monday, Feb. 11, 7:30pm. LIMIT: 12 LOCATION: UFM, 615 Fairchild Terr.

BANJO!

These two brothers will lead this class together to teach three-finger picking, reading chords, and the basics of banjo playing, leaning towards the good ol' Earl Scruggs style. Wanna know how to play Foggy Mountain Breakdown? CONVENERS: John and Chris Biggs PHONE: 539-8827 DATE OF FIRST MEETING: Feb. 10, Sun. 7:30pm LOCATION: University for Man, 615 Fairchild Terr. LIMIT: 15

CREATIVE DRAMATICS

The course begins with simple activities in creativity and leads up to more advanced work such as creating plays from poems and stories. The course aims to develop creative imagination and behaving. CONVENER: Elizabeth Cleary PHONE: 532-6877 DATE OF FIRST MEETING: Feb. 8 TIME: any time after 10:30 LOCATION: Eisenhower hall, rm. 15, KSU

MANHATTAN CIVIC THEATER

MCT is a community operated theater organized for the enjoyment of persons interested in all aspects of live theater. Normally four productions are presented to the public each season. This spring we will be doing the musical comedy Anything Goes. Auditions will be in February but if interested in theater contact us anytime. Contact: Preston Gregory (539-0228) or Jean Besch (539-9418)

SWEET ADELINES

Like to sing, but would like a new experience? Try Sweet Adelines, women's barbershop singing. The songs and new style of this international organization of 25,000 women are helping to bring about their goal of "harmonizing the world." CONVENERS: Pat Nighswonger (532-6701) or Betty Clark (539-2440)

AAUPP OR AMERICAN ASSOCIATION OF UNITED PIPE PUFFERS

For those who can endure smoked filled rooms, endless palaver about tamping and puffing, sampling varieties and blends of tobacco, undirected pursuit of questions of immense purport. CONVENER: Jim Lackey, superintendent of match strikers. DATE OF FIRST MEETING: Feb. 7, 7:30pm LOCATION: UMHE Center, 1021 Denison

BONSAI, THE ART OF MINIATURE TREES AND LANDSCAPES

The Bonsai were first owned by wealthy nobles in Japan, found and collected when they were several hundred years old, dwarfed and stunted by nature. Gardeners then realized that it would be possible to create artificial dwarfs from seeds or cuttings. Grow yours from a seed from that apple or orange you ate and train your own masterpiece. Our workshops meet twice a month. Bring your own Tools if you have them. Otherwise we will rent tools for a small fee. Pots, trees, working area and basic instruction available. CONVENERS: Gary Penn DATE OF FIRST MEETING: 1st and last Weds. of the month beginning Feb. 27, 7 - 10pm LOCATION: Marvin Gardens 904 E. 4th St. Junction City

THE WONDERFUL WORLD OF WINE

By means of comparative tastings, we will attempt to broaden your appreciation of wines. We will dispell some of the myths of wine snobbery, discuss the proper serving and storing of wine, how to decipher a wine label, how to recognize a good wine purchase, how to discriminate between a poor, good, and great wine, how to order wine in a restaurant. In general, we will attempt to make you a more educated and knowledgeable wine consumer while uncorking and enjoying a few bottles of wine along the way. Must be 21 to join. Charge of \$10.00 per person for wine. Enrollment limited to 20 person. CONVENER: Ken Shultis DATE OF FIRST MEETING: Feb. 13, Wed. TIME: 8:00pm LOCATION: 116 Dartmouth

"If my husband ever met a woman on the street
who looked like the women in his paintings,
he would faint." Mrs. Pablo Picasso

15

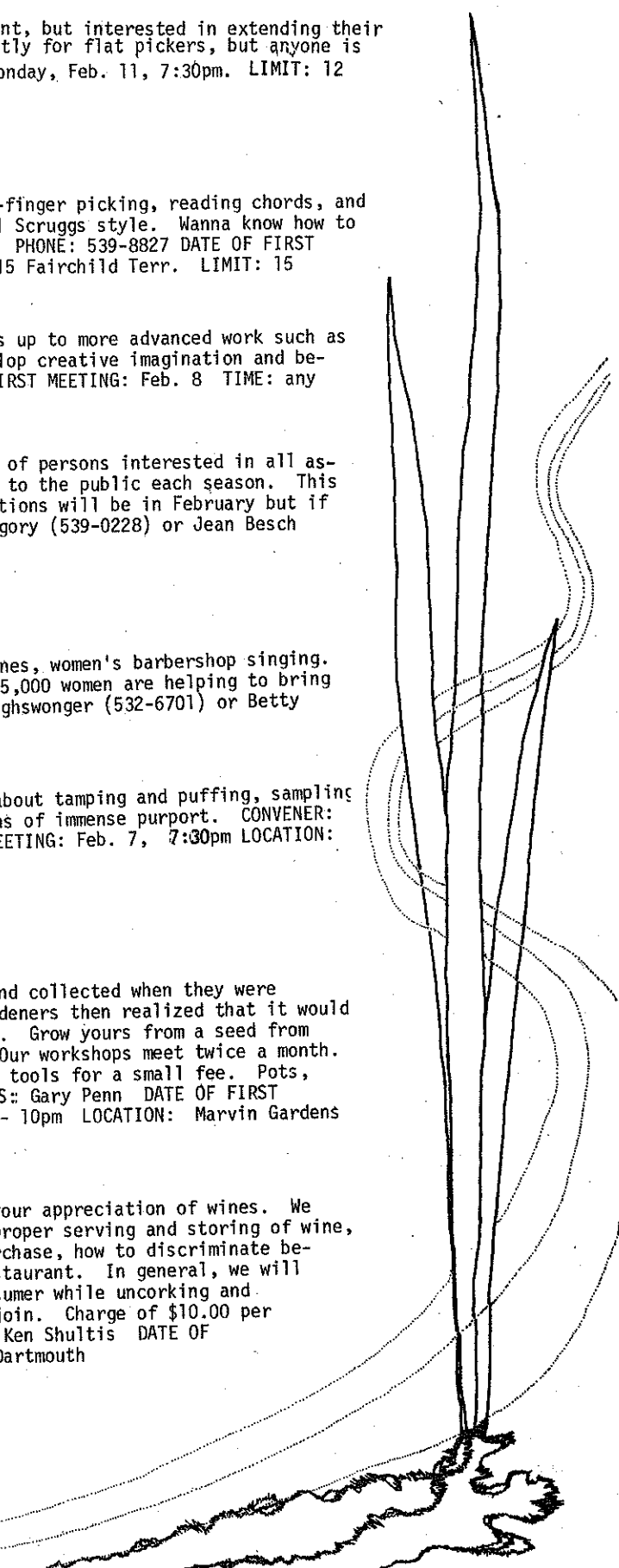

fine arts

ADVANCED PHOTOGRAPHY

Continuation of last semester's "Advanced" class. Participants should be experienced in darkroom techniques and in earnest about their involvement with photography, either as a profession or a hobby. This semester will have less emphasis on technical matters, more emphasis on compositional matters: form, balance, lines, textures, subject material, etc. i.e. tools which give communicative impact to the photographer. CONVENERS: Dennis Lofgren and Craig Roberts, PHONE: 539-8304 FIRST MEETING: Tuesday February 19, TIME: 7:00 p.m. LOCATION: 615 Fairchild Terrace

BASIC DARKROOM

This is a one time class on basic dark-room techniques. It will include discussion of necessary equipment, chemicals, and papers and a demonstration of black and white negative development and printing. CONVENER: Craig Roberts PHONE: 776-9115 MEETING TIME: Thursday 7 Feb, 7-10 p.m., KSU Union Activities Center. LIMIT: 10 COST: 25¢ per person to cover printing of instructional information.

THE FOUND OBJECT AS WORK OF ART

An opportunity for experienced collectors, novice collectors and those just curious to share their discoveries and views. Possible group forays to the Public Dump, junkyards and elsewhere in search of that special object, which thru a change of environment, the possible recognition of a new function quite different from its original one and the appreciation by the collector of the object's inherent aesthetic qualities, the piece of trash is transformed into a Work of Art. CONVENER: Rex Slack PHONE: 539-7194 FIRST MEETING: Sunday 10 Feb, LOCATION: The Slack's House, call for directions.

THEATRE OF INVOLVEMENT

Primarily with the use of Reader's Theatre, we will attempt to bring together people who are interested in using the medium of drama as playwrights, directors, readers and actors, to deal with selected issues and concerns of human life. We will develop and offer our resulting expressions to public audiences who will be invited to dialogue with us on the issues that are presented. CONVENERS: Dave Stewart and Dave Fly PHONE: 539-3051, FIRST MEETING: Sign up and you will be contacted. LOCATION: Baptist Campus Center, 1801 Anderson

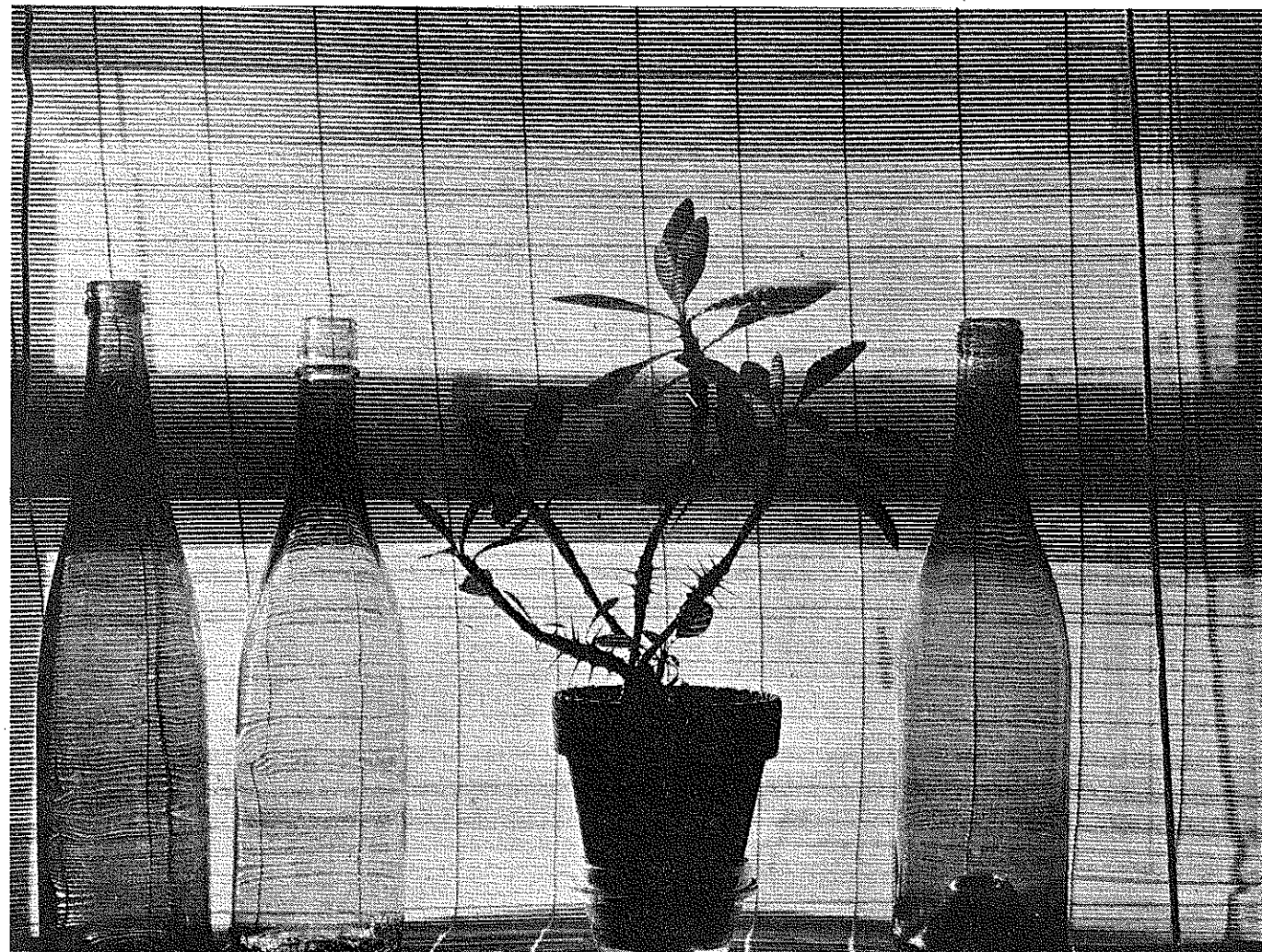

16

G. Kren

FOODS

TEA TRIPPING

Spend a relaxing Sunday afternoon sharing and sipping exotic teas. Spontaneous tea tasting! Bring your own cup and favorite tea. Mark this date on your calendar. CONVENER: Michele Hester. PHONE: 532-6442. FIRST MEETING: Feb, 24 Sun. LOCATION: 1857 College Hts.

BASIC BREAD

We'll go thru the basic techniques of breadmaking - dissolving the yeast, kneading, getting the bread to rise, etc. - using a basic recipe that can be adjusted to different types of flour. If you're interested in learning how to make a particular type of bread, call Ms. Smith before the class. (Ms. Smith has been baking bread for years and has always had good luck with it.) CONVENER: Anna Smith. PHONE: 539-1659. DATE: Mon. Feb. 18. 7:00 pm. LOCATION: Baptist Campus Center.

BASIC COOKING

For those interested in the basics of cooking and the equipment used, we'll cover simple dishes, such as eggs, omeletes, the multiple uses of spaghetti sauce, how to cook different kinds of meat and how to build a casserole. CONVENER: Debbie Lloyd. PHONE: 539-1898. FIRST MEETING: Sun, Feb. 10th 7:00 pm. LOCATION: 1010 Kearney.

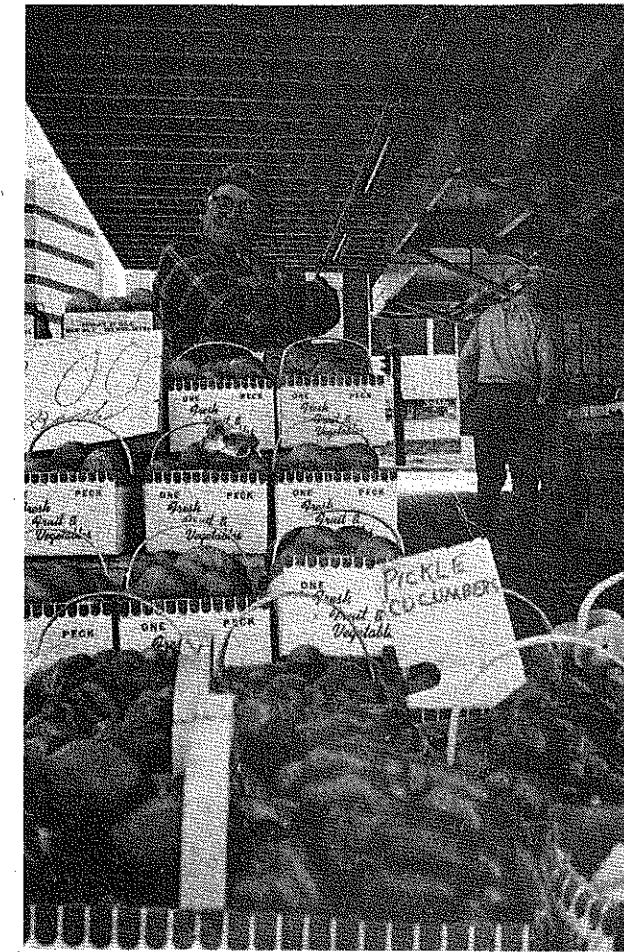

D. Lofgren

GARLIC WITH GOLDBERG

Harvey told us that the title was self explanatory; now we would like to tell you that Harvey is one of the finest cooks in town - even though he is addicted to garlic, and what he has to share and say about garlic and cooking would make those who listen, culinary experts, and you could have a beautiful affair with garlic. CONVENER: Harvey Goldberg PHONE: 539-7937 DATE OF FIRST MEETING: Tues. Feb. 12, 7:30pm LOCATION: 322 N. 17 LIMIT: 5

FINE FOOD FROM FANCY COOKWARE

Would you like to experiment with interesting pots and pans, baking dishes, molds, etc? This will be a sharing class where everyone demonstrates at least one specialty cooking utensil. Bring any catalogs featuring cookware, or your own utensil, omelette pan, porcelain, covered cast iron, unusual coffee makers, clay chicken cooker, Dutch oven, ramekins, lidded metal mold, tart pans, rosette iron. CONVENER: Dorothy Ann Bollman PHONE: 539-6613 DATE OF FIRST MEETING: Wed., Feb. 13 8:00pm LOCATION: 1613 Baltimore Terr.

DUTCH OVEN COOKING

Not particularly for backpackers, but for those who plan to camp at one place for awhile. One pot, Dutch oven cooking. Hundreds of possibilities for frying, baking and boiling, stews, cakes, breads etc. First meeting will include an explanation of Dutch oven cooking and later actual demonstrations. CONVENER: Bruce Bailey PHONE: 532-3706 DATE OF FIRST MEETING: Wed. Feb. 13 7:30pm LOCATION: Haymaker hall room 944

BEAN SPROUT GROWING AND YOGURT MAKING

Simple methods of growing bean sprouts and making yogurt without special equipment. CONVENER: Dick Brewer PHONE: 539-7937 DATE OF FIRST MEETING: Mon. Feb. 11 7:30pm LOCATION: 322 N. 17th

ENGLISH COOKING

Marie will be demonstrating how to make traditional Yorkshire pudding, and also trifle. Come and find out which one is the desert. (Marie is both English and a very good cook). CONVENER: Marie Lucas PHONE: 539-7205 FIRST MEETING: Wed. Feb. 13 LOCATION: United Ministries Bldg., 1021 Denison

JAPANESE COOKING

Toshiko will show how to make fried rice, and demonstrate Japanese way of chopping vegetables. She'll also show how to make salads from chopped vegetables. CONVENER: Toshiko Ownes PHONE: 539-1290 FIRST MEETING: Feb. 20 2:00 pm LOCATION: UMHE, 1021 Denison

17

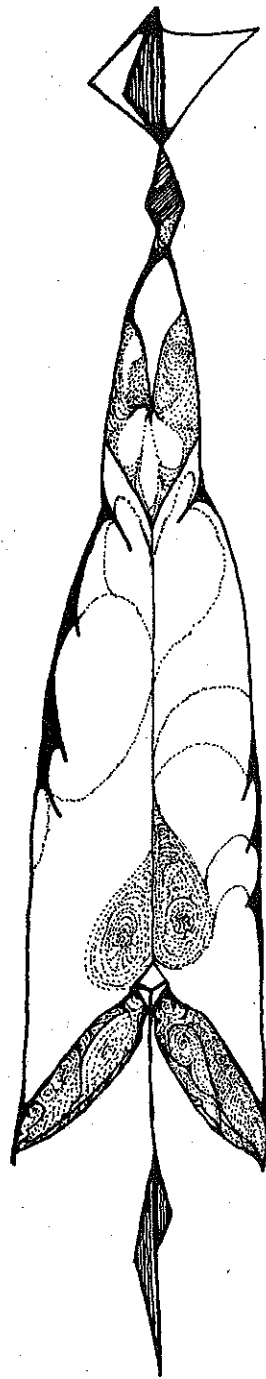

HERBS, SUN, MOON

The ancients knew that matter and energy are not two. Herbs, seeds, roots embrace subtle energies to enchant foods, prevent and end bio-psychological disharmony, arouse or sooth body and mind. First meeting: herbs..... medicine; herbs... um um ..cookery and teas; herbs...astrology; herbs...cosmetics to include Hindu, Chinese, Japenese, European and American approaches. Emphasis on readily available herbs. CONVENER: Craig Lovell FIRST MEETING: Sunday, 17 February TIME: 2:00 p.m. LOCATION: UFM House, 615 Fairchild Terrace

MOSTLY HIGH SCHOOL

POETRY: READING AND/OR WRITING

An informal class for people who like poetry. I'll try to have different books there, also bring your own poetry and your favorite anthologies. CONVENER: Anna Climenhaga PHONE: 537-7937 FIRST MEETING: Sign up at registration and you'll be contacted.

foods

VEGETARIAN COOKERY

For those who are into meatless meals by choice or involuntary, this class will discuss how to include complementary protein in your meals from sources other than meat. The use of bulgher, soybeans, brown rice and other grains and legumes will be covered, along with recipes and recommended cookbooks. Maximum of 2-3 meetings. (Both Carolyn and Sue have been into vegetarian cooking for several years and have accumulated many meatless recipes). CONVENERS: Carolyn Cloud (539-4540) and Sue Guerber (776-8019) FIRST MEETING: Thurs., Feb. 21 7:30pm LOCATION: UFM, 615 Fairchild Terr.

VEGETARIAN POTLUCK

Bring food, bring friends, and we'll see what a healthy vegetarian meal is. This is a chance to learn non-meat cooking, and experience other people's ideas on good food. Bring a snack to the first meeting and we'll discuss future meals. CONVENER: Laurie and the Community PHONE: 537-9735 FIRST MEETING: Feb. 10, Sunday 7:30pm LOCATION: 721 Pottawatomie

EATING - IN SPITE OF IT ALL

What this country needs these days is not a good 5¢ cigar, but 50¢ hamburger. However, as that is not likely to happen any time soon, we'd like to get together a small group of people to discuss what we can do to get by without sacrificing nutrition or the pure joy of eating. Included will be discussions of comparative shopping, menu planning, methods of cookery, and any other means of beating the high cost of food we can think of. We would like to plan demonstrations, trips to local markets, and anything else the group wants to do. The discussions will be informal and open-ended; members are encouraged to share ideas and experiences. CONVENER: Becky Longbottom PHONE: 539-5159 FIRST MEETING: Sun., Feb. 10 2:00pm LOCATION: Union courtyard under the mobile LIMIT: 15

FOOD (VALUES: BIOCHEMICAL AND PSYCHOLOGICAL)

Let's talk about food, touch on a philosophy or two concerning it, mull over different menus for today. Questions come up. What alternatives are there to celebrating in traditional ways? What traditions can we hold to, go back to, modify? What's to do about a sweet tooth? How can we keep a high protein diet on less meat? What's your question? CONVENER: Enid Stover PHONE: 539-4366 FIRST MEETING: Tues, Feb. 19 2:00pm LOCATION: UFM, 615 Fairchild Terr.

MEXICAN SNACK FOODS

Demonstration will include tacos, chalupas, corn chips, and different sauces. CONVENER: Debbie Lloyd PHONE: 539-1898 FIRST MEETING: Feb. 10 3:00pm LOCATION: UFM kitchen, 615 Fairchild Terr. LIMIT: 12

MEXICAN COOKING

A one time class to demonstrate the basic techniques of Mexican cooking, including arroz (Spanish rice), beans, and what spices to use. The class will also have an opportunity to try their hand at making tortillas. CONVENER: Mrs. Garibay PHONE: 776-5155 FIRST MEETING: Thurs., Feb. 21 2:00pm LOCATION: UMHE, 1021 Denison

HOME WINE MAKING

A demonstration of basic procedures used in wine and beer making. Find out how to make a batch of your own. There will be 3-4 sessions. (The UFM staff can personally recommend Richard's wine.) CONVENER: Richard Hohly PHONE: 539-6248 FIRST MEETING: Mon., Feb. 11 7:00 pm LOCATION: 717 Fremont

mostly high school

LET'S DO THIS TOGETHER

We've all had moments when boredom has been our sole entertainer. I think it would be nice if some of us could get together, meet new people, possibly make new friendships and teach our selves to spend these moments more enjoyably. Bring your thoughts, knitting, crocheting, hobbies, or anything you wish. And then let us start. CONVENER: Brenda Lackso PHONE: 537-1171 FIRST MEETING: Feb. 22, 7:00pm LOCATION: 100 Drake.

CHESS

For all interested, I will teach beginning and advanced skills of chess, and hope to play some exciting games. CONVENER: Charles Davis PHONE: 539-5452 FIRST MEETING: Feb. 7 4-4:30 LOCATION: 1711 Fairchild

VEGETARIAN POTLUCK

I've recently taken to be a vegetarian and would love to have a pot luck supper made up of vegetable dishes. Would you care to join me? CONVENER: Margaret Dale PHONE: 539-3037 FIRST MEETING: Sign up at registration and you'll be contacted.

TRAVELLING DOWN UNDER or, AUSTRALIA

Dinka is from Australia and I spent over a year travelling and studying in that far-away country. Together we would like to share our adventures with you, through chats, discussions, slides, and in the process give you some knowledge and try to answer your questions about Australia. CONVENER: Dana Johnson and Dinka Sidic PHONE: 539-1230 FIRST MEETING: Thurs., Feb. 7, 7:30 pm LOCATION: Library UFM house, 615 Fairchild TC.

BELGIUM

I am an A. F. S. Exchange student from Belgium and would like to share with you information about my country. I have some pictures and slides and would like very much to answer whatever questions you may have about Belgium or neighboring parts of the continent. CONVENER: Carina De Ridder PHONE: 539-9440 FIRST MEETING: Tuesday, Feb. 12, 7:00 pm LOCATION: UFM library 615 Fairchild Terr.

SELF AWARENESS THROUGH NON-VERBAL COMMUNICATION

In this group we plan to experiment with our senses of taste, sound and touch. We will use non-verbal communication to try to better know ourselves, others and the world around us. (Doug has been on several summer projects in human relations and has read extensively in the area). CONVENER: Doug Hoseney PHONE: 5396610 FIRST MEETING: Tuesday, 12 February 7:30 p.m. LOCATION: Blue Valley Methodist Church, 835 Church Ave

ENVIRONMENT, ECOLOGY AND ENERGY

Willing to share information or attempt to answer questions on matters relating to the environment, ecology or the energy crisis. Kent Forester 537-0977 (feel free to call)

BACKPACKING, HELP AND INFORMATION

I would be very happy to give any information or help about backpacking, hiking, etc. Please feel free to call. Liz Gowdy, 539-5069

BACKPACKING FOR ELEMENTARY AGE

We will be talking about equipment and ecology in the wilderness areas, as well as any questions or things you would like to know about. Stephen Zimmerman PHONE: 539-4876 FIRST MEETING: Feb. 13, Wed. 7:00 LOCATION: UMHE, 1021 Denison

HORSE CARE

I will demonstrate the basics of cleaning, brushing, watering and feeding. I am also open to answer any questions such as equipment and cost. CONVENER: Lauren Hunter PHONE: 539-2803 Sign up and you'll be contacted.

BIKE TOURING

We will be touring the countryside sights of Manhattan on our bikes. The class will decide its own directions and convenient meeting times. CONVENER: Lea Borst PHONE: 539-7307

THE HOOLA-HOOP

I teach the basic skills of hoola-hooping. You will be contacted as soon as the weather warms up enough to practice out of doors. CONVENER: Susy Hajda PHONE: 539-2895 Sign up at registration and you'll be contacted. LIMIT: 10

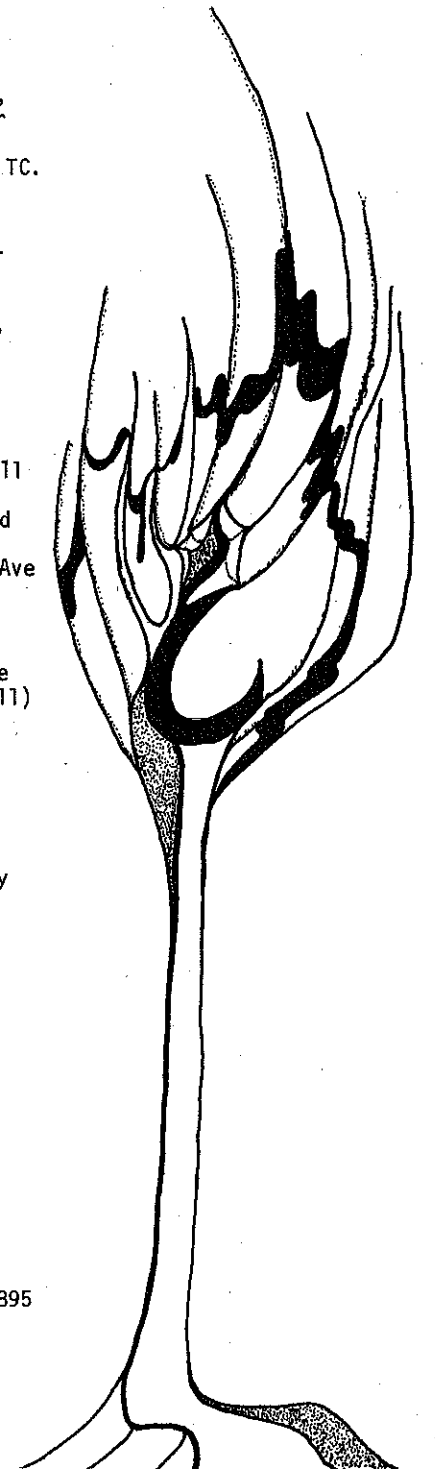

PRACTICAL-INTELLECTUAL

SECRETARIAL TECHNIQUES

This course is a group of classes designed to teach a professional skill. Several persons completing some or all of the courses have had success in finding jobs here in Manhattan. Enrollment is open to everyone, and all classes are held in Calvin Hall on the K-State campus. To register, please call Caren Rhodes at 539-7291, Monday through Friday between the hours of 1:00 and 5:00 pm. Any number of courses may be taken. Registration will close on February 11, 1974.

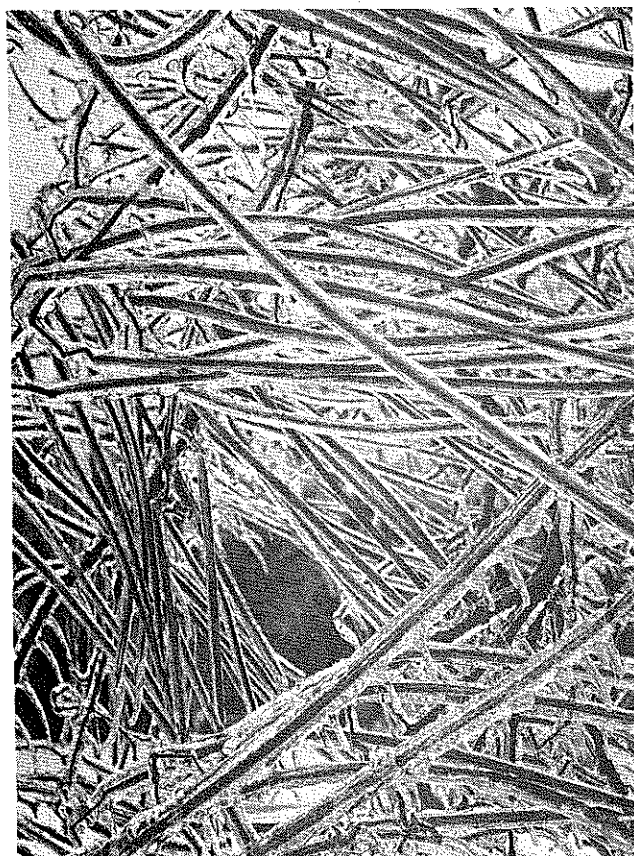

D. Lofgren

MON.	TYPING (Beginning & Advanced)	7-8 pm.
	OFFICE THEORY & MACHINES	8-9 pm.
TUES.	TYPING (Beginning & Advanced)	7-9 pm.
WED.	SHORTHAND	7-9 pm.
THUR.	BOOKKEEPING (Beg. & Adv.)	7-9 pm.

**Volunteer instructors are needed. College credit may be earned. Call 539-7291.

INTERVIEWS, RESUMES, & FIELD PLACEMENT

Communications in job seeking by the college senior, and related career planning topics. CONVENER: Bruce Laughlin. PHONE: 532-6506. LOCATION: KSU Union Room 206A. FIRST MEETING: Wed. Feb. 13, 7:30.

THE BUSINESS RACKET

Have you ever thought about starting your own business? Well, the good people of Rush Street Exchange, Ye Olde Campus Music Shoppe, Shakespeare's Pizza, The General Store and the Plant Shoppe are all getting together to tell you what it's like "out there in the real world." They're willing to share their experiences with you. CONVENER: Shelby Grimm. PHONE: 539-8304. LOCATION: UFM house, 615 Fairchild Terr. FIRST MEETING: Tuesday, Feb. 12, 8:00 pm

DEFENSIVE DRIVING

This is an eight-hour defensive driving course, designed to combat the mounting traffic death toll. It is developed by the National Safety Council, and qualified instructors from the Kansas Farm Bureau will teach techniques of defensive driving. The course is in-class rather than in-car instruction. Cost of materials - \$1. CONVENER: Delbert Ekart. PHONE: 537-2261. FIRST MEETING: Mon, Feb 11 & 18, 6:45 to 10 pm. LOCATION: Farm Bureau

THE DOCTOR'S SERIES

Various members and friends of the Manhattan medical community have graciously agreed to take part in our continuing doctor series. We feel that the topics are stimulating and exciting and will provide useful and necessary additions to our knowledge of the world of medicine as it affects each of us. All meetings will be held in Room 207 of the K-State Union at 7:30 pm. Please sign up at registration or call UFM.

TUESDAY--Feb. 12--WOMEN'S NEEDS IN THE WORLD OF MEDICINE AND MEDICAL AID--Dr. Rex Fischer
TUESDAY--Feb. 19--IS ALL ASPIRIN REALLY ALIKE?--How to buy medicine, what to look for on the drug store shelf, what to avoid, and still smile.

TUESDAY--FEB. 26--BORDERLANDS OF MEDICAL KNOWLEDGE: ACUPUNCTURE, BIOFEEDBACK, PSYCHOSOMATIC MEDICINE, TABOO DEATHS, FAITH HEALING--Dr. George Bascom & Dr. Dave Danskin

TUESDAY--MAR. 19 PREPARING FOR CHILDBIRTH: WHY YOU SHOULD AND HOW YOU CAN--Kathy Paretsky
TUESDAY--MAR. 26--THE DRUG SCENE IN MANHATTAN: THE USE AND ABUSE OF DRUGS IN OUR CITY AND AREA AND WHAT IS, CAN AND/OR OUGHT TO BE DONE ABOUT THIS SCENE

Dr. E.R. Sinnett - Director of Mental Health, KSU * Rodney Bates - Research
Dr. Tony Jurich - Family & Child Development * Mike Warner - Drug Education

TUESDAY--APR. 9--ISSUES OF LIFE AND DEATH: THE QUESTION OF MEDICAL ETHICS
Dr. Jerry Weis & Rev. David Stewart

TUESDAY--APR. 16--YOU, YOUR TEETH AND A FRESHER, HEALTHIER MOUTH
Dr. Jerry Pettie D.D.S.

practical-intellectual

CITIZEN PARTICIPATION IN CABLE TELEVISION

If you've watched the "Sixthirty" news program on cable channel 2, you know that there is live, local TV programming in Manhattan between 6:30 and 7:00 pm weeknights when KSU is in session. But you may have wondered why there is not more programming at other hours, or why the news program disappears during KSU vacation periods. This class will suggest ways in which responsible local people can develop and produce programs of community interest. There will be training in the use of studio and portable-type television equipment, and special sessions for those interested primarily in news-gathering, panel discussions, documentary production, sports, presentation of UFM-type classes via cable, etc. No prior experience required. Eight weekly meetings. CONVENER: Dave MacFarland. PHONE: 532-6890. FIRST MEETING: Wed., Feb. 13 8:00 pm. LOCATION: TV Studio, 5th floor, Farrell Library KSU

PEOPLE? DRUGS? SOCIETY? DIRECTION, APPROACHES AND APPLICATION OF KNOWLEDGE AND INTERPERSONAL SKILLS

By means of group interaction, we hope to bring you up to date on drugs, laws on drugs in Kansas, and the psycho-social drug situation. We hope to have various community leaders, and people directly involved with the situation act as guest discussion leaders. CONVENER: Drug Ed. Center staff. PHONE: 539-7237. FIRST MEETING: Feb. 11, Mon. 7:00 pm. LOCATION: 615 Fairchild Terr. LIMIT: 20

CONSUMER EDUCATION

Consumer education will be the subject of at least four workshops under the direction of the Consumer Relations Board. The workshops are designed to help you understand your rights as a consumer, how to solve consumer complaints, how to use small claims courts, and provide information about door-to-door salesmen, product safety, auto repair, landlord-tenant problems. CONVENERS: Dick Retrum and Lonnie Ackerman. PHONE: 532-6541, 537-2573. FIRST MEETING: Feb. 12, Tues. 7:00 pm. LOCATION: SGA office in KSU Union

ACADEMIC POLICIES CONCERNING THE STUDENT

To educate students to their rights along with procedures and policies concerning academic grievances and academic dishonesty. The first part of the session will be devoted to information on the policies and a question and answer period will follow. Questions on any other academic procedures can also be asked. CONVENER: Mark Edelman. PHONE: 537-2690. FIRST MEETING: Tues. Feb. 19, 7:00 pm. LOCATION: 203 Union, KSU

STOP SMOKING

All you smokers who plan to quit someday: can you throw away that pack right now? In 20 years, after 146,000 more cigarettes, do you think it's going to be easier? This is a group approach to help the smoker overcome his habit. We will meet daily for one week, Wed., 7:30 to 8:30. CONVENER: Mike Bradshaw. DATE: 13th of March

language

BEGINNING SPANISH CONVERSATION

The purpose of this group is to have an opportunity for those who have had some Spanish to practice speaking it. We will try to bring up as many colloquial expressions as possible. CONVENER: Jose Ramirez. PHONE: 539-7162. FIRST MEETING: Feb. 9, Sat. 2:00 pm. LOCATION: 2109 College Hts. Rd. (If you can't come then, sign up anyway and we will maybe change time or open another section.)

FRENCH CONVERSATION

Open to those who want to use their French to polish it up or just dust it off. We'll have projects for each meeting - everyone will suggest topics and participate in them. Centered around cultural and culinary activities. Minimum of at least an intermediate conversational ability, please. CONVENER: Deanne Russ. PHONE: 537-1068. FIRST MEETING: Sunday, Feb. 10 7:00pm. LOCATION: 909 Leavenworth, upstairs. (Deanne is a graduate teaching assistant in the KSU dept. of modern languages).

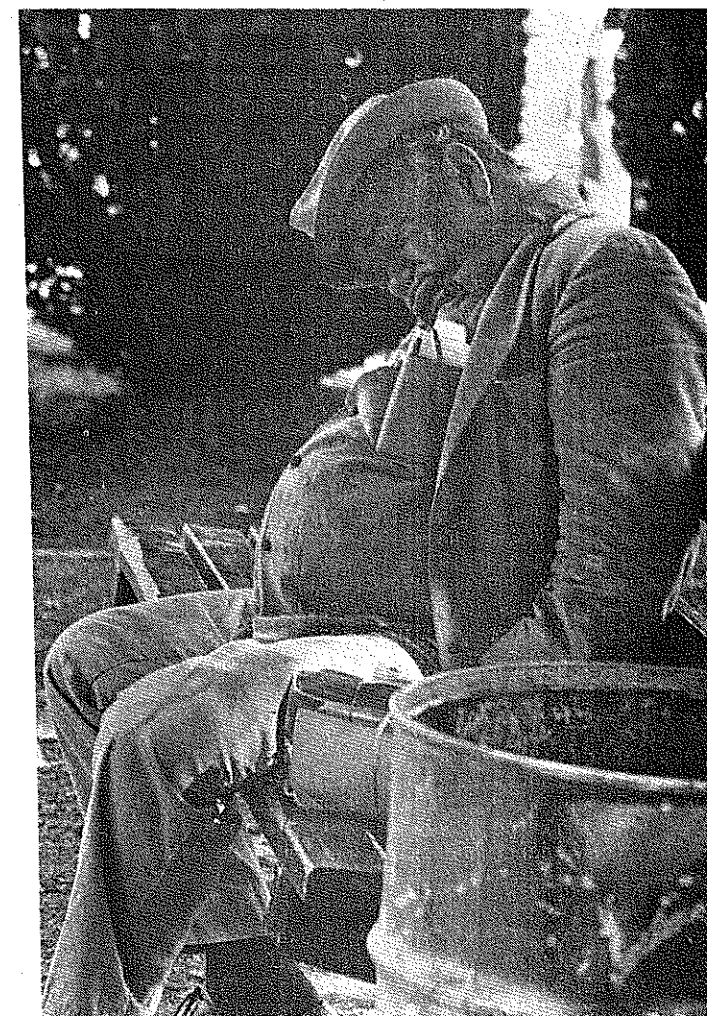

D. Hoerman

PEOPLE'S BICENTENNIAL COMMITTEE

Plans are underway to organize a local People's Bicentennial Committee. The purpose is to find ways to celebrate the American Revolution Bicentennial in ways that are educational and meaningful and in harmony with the original intent of the American patriots, who sought to throw off the power of a corrupt Tory government and to bring about a society of justice, based upon human rights and human dignity. The official American Revolution Bicentennial Commission, appointed by President Nixon, is actually set up as a \$3 Billion profit-making enterprise, designed to benefit twenty major U.S. corporations. (Details available on request). The People's BC intends to publish a paper "The Patriot," as well as to encourage grass-roots projects in the community and a variety of artistic and dramatic and educational means of recovering the "Spirit of '76" in these times of national decay and the massive erosion of human freedom and human rights. Meetings held at UMHE, 1021 Denison, Tuesday, 8:00 Starting January 29. Current materials and information will be available at the PBC headquarters in the UMHE bldg

AN OUTLOOK ON THE MIDDLE EAST

The Middle East, which is mostly of Arab states, occupies a special historical, religious, geographic, and economic position in the world. The following topics will be discussed in the class: historical background using visual media, fragmentation of the Arab world - the emergence of new states, recent history of new states, Arab-Israeli conflict including the role of the United States. CONVENER: A. Sattar Kassem PHONE: 537-7371 FIRST MEETING: Mon, Feb 11 LOCATION: UMHE Bldg, 1021 Denison.(Sattar is a graduate student in political science from Palestine)

COUNTER-CORPORATE FARMING

We'll be sharing ideas about how to outwit the big land-grabbers via mini-farms, land trusts, conversion of policy-makers, and other ways. CONVENERS: Lou Douglas & Scott Shelley PHONE: 532-6830 FIRST MEETING: every Thur starting Feb 7, 7:30 pm LOCATION: UMHE Bldg, 1021 Denison.

POLITICS

Did you know there is a strike on grapes? A national campaign to impeach Nixon? A movement to stop the power plant at Wamego? Manhattan needs communication on new and needed areas of action. And we need to act on them. I will - anyone care to join me? CONVENER: Meredith DeJulio PHONE: 776-7180 FIRST MEETING: Tues, Feb 12, 7:30 pm LOCATION: UFM library, 615 Fairchild Terr.

volunteers

VOLUNTEERS IN PAROLE AND PROBATION

Municipal and County coordinators are holding a joint class for students and others interested in this important volunteer service. Open to novices and pro's. CONVENERS: Caroline Peine, Georgia Pursley, Bob Paulus PHONE: 532-6432 FIRST MEETING: Tues, Feb 12, 4:00 pm LOCATION: KSU Union, Rm 206A

THE RING-A-DAY PROGRAM

A cooperative effort by the Fone, a paraprofessional counseling center, and the Manhattan Police Dept. Its purpose is to help alleviate part of the problem of the senior citizen, or person living alone, by providing a daily check on the welfare and condition of these people. CONVENER: The Fone PHONE: 539-2311 and Student Health, Mental Health Office, Mon - Fri 8am - 5pm 532-6550

GI LEGAL COUNSELING

The Manhattan Chapter of the American Civil Liberties Union is organizing a legal counseling program for GI's at Ft. Riley, similar to draft counseling services provided for students a few years ago. There is a great need for counselors. No previous counseling experience is necessary. Former GI's are encouraged to apply. CONVENER: Jan Flora PHONE: 532-5756 or 539-5800 FIRST MEETING: Wed., Feb. 13, 7:30pm LOCATION: 710 Lee

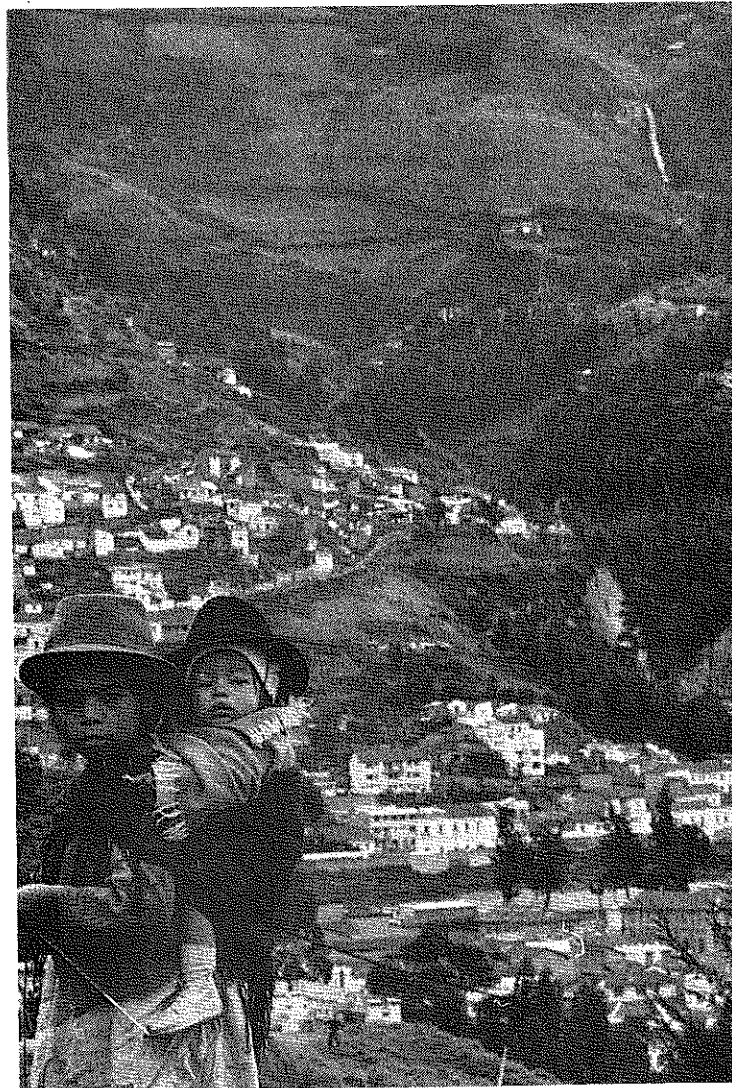

P. Kazan

LIBERATION THEOLOGY

Rosemary Ruether's 1972 book: Liberation Theology. The book is about human liberation. Her perspective is the oppressor-oppressed relationship as it applies to Christian anti-semitism, racism, sexism and colonialism. She looks to the transformation of Christianity from an ideology of the oppressor to a gospel of liberation for the oppressed, and through the oppressed, for the oppressor. Ruether, mother of three, catholic theologian, is professor of Historical theology at Howard University and was Chauncy Stillman Professor of Roman Catholic Studies at Harvard (1972-1973) CONVENER: United Ministers in Higher Education. PHONE: 539-4281. FIRST MEETING: Feb. 6. Wednesday Sack/Lunch Study. LOCATION: UMHE, 1021 Denison.

GOSPEL SINGING

Once a month, the community Mothers present to the community an opportunity to get together at the Douglass Community Center to express thanks to God, and to sing and rejoice in His name. Sign up and you will be contacted. This happens the second Sunday of every month at 7:30 pm. Mrs. L.E. Madison directing.

BIBLE STUDY - ACTS OF THE APOSTLES

A study of the Bible concentrating on the Acts of the Apostles. We meet for about one hour each Tuesday evening where we will read, discuss and pray. Meetings are usually held in each others homes. CONVENERS: Helen Baker, 537-2149 & Carmen Chirveno 539-4281. TIME: Tuesdays, 7:30 pm.

YOUNG PEOPLE'S BIBLE STUDY

A study of the Old and New Testament. This Bible study is being held for young people from the ages of 9 to 13. It will be held on Thursdays. CONVENERS: Larry Dickson & Carmen Chirveno, 539-4281. TIME: Thursdays, 4:30-5:30 pm. LOCATION: Douglass Community Center.

ON THE HOLY SPIRIT-----CHAPMAN, KANSAS

Studying the Bible---particularly the Acts of the Apostles. During the course of the hour we will read, discuss and pray. How does the theology of the Spirit enter into the lives of the Christian. CONVENER: Carmen Chirveno. PHONE: 539-4281. FIRST MEETING: Feb. 17, Sunday, 7:30 pm. LOCATION: St. Michael Catholic Center.

ECKANKAR, THE ANCIENT SCIENCE OF TOTAL AWARENESS

"Eckankar is not a yoga, religion, philosophy, metaphysical system, or an occult science. It does not use drugs, hypnosis or other artificial means of consciousness expansion. It is simply the natural way to God--Realization via Soul Travel." This discussion group is for those people who are interested in a path which leads to total freedom and of course, total responsibility. If interested contact : Daniel Kusnetzky,539-8211.

NEWMAN FORUM LECTURE

Speaker Rev. Francis L. Filas, S.J. Lifetime family life counselor and lecturer, professor of theology at Loyola University Chicago. Faculty, Students and Community are welcome. March 31-3:00 p.m. - Newman Hall - Catholic Student Center.

INQUIRY CLASS

Rev. John Carlin presents a series of lectures for anyone interested in Catholicism. Classes begin: Tuesday, Feb. 5. 7:00 pm. Newman Center.

CANA CONFERENCES

Instruction for anyone planning marriage this spring or summer. FIRST MEETING: Monday, Feb. 11, at 7:30 pm. LOCATION: Newman Center.

LENTEN SCHOOL OF RELIGION

Sponsored by First Presbyterian Church, 537-0518 on Wednesday evenings during Lent - Feb 27, Mar 6, 13, 20, 27, and April 3. Three courses: 1) Peoples and Conflict in the Middle East, 2) Towards Self-Understanding 3) The Great Awakening. Further information and registration from the Church.

TUESDAY NOON STUDY

"I Believe In. . ." Commencing Tuesday, Feb 26 thru Tues, April 2 at 12:15 to 1:15 in the Fisher Hall of the First Presbyterian Church. A series of six classes on "The Apostles Creed" led by John Graham, Pastor of the First Presbyterian Church.





G. Kren

MINI-COLLEGE 1974

United Ministries in Higher Education (UMHE) at KSU offers its second Mini-College program to the university and the Manhattan community. The "courses" focus on several areas of our human concerns that may broadly be called "religious". Scholarly and practical considerations will be given to these concerns. With the exception of the two T.A. Week-Ends the Mini-College is a series of Sunday afternoon and evening seminars. No tuition!! The cost is time and interest and participation from 3p.m. to 7:30 p.m. For those who wish to munch a soup n' sandwich will cost a mere hundred pennies. LOCATION: 1021 Denison, UMHE Center

- Sunday 10 February MEDITATION/REFLECTION I.
Study of and participation in some Christian resources for the development of "inner man"
Leaders: Carmen Chirveno, UMHE Staff. Warren Rempel UMHE Staff
- Sunday 17 February NEW TESTAMENT -- ST. JUDE
This short biblical book of twenty five verses introduces the reader to apocalyptic ideas, relations of belief and behaviour, early Christian heresy. This study introduces also several tools needed to understand biblical material. LEADER: Rev. Dr. Jim Lackey
- Weekend Feb. 22,23,24 TRANSACTIONAL ANALYSIS WEEKEND
A workshop in understanding and using the principles of I'M O.K. - YOU'RE O.K. for personal growth. LEADER: Dr. Warren Rempel UMHE Staff
- Sunday 3 March RIGHTS AND JUSTICE
A study of these two human concerns as reflected in political action and the courts.
- Sunday 24 March DEATH AND RESURRECTION THEMES IN RELIGION
Emphasis will be given to the development of these beliefs in late Judaism and in Christianity in addition to the same themes in other religions. LEADERS: Carmen Cirveno & Jim Lackey, UMHE Staff
- Weekend Mar. 29,30,31 TRANSACTIONAL ANALYSIS WEEKEND II (As Above but for new participants)
- Sunday April 21 BIOLOGY AND THEOLOGY
Probe into questions about man and his being in the world a la biology and theology
LEADERS: Dr. Ted Barkley, KSU Biology, Dr. Jim Lackey, UMHE Staff
- Sunday April 28 DEATH AND DYING
An examination of this universal phenomenon from psychological and theological perspectives.
LEADER: Sr. Betty Moslander Ph.D - Executive Counselor Sisters of St. Joseph of Concordia

MARRIAGE SEMINAR

On Sunday afternoons at 4:00 pm, Feb 24, Mar 3, Mar 24 and Mar 31, a series of 4 seminars on "Love and Marriage" will be presented, designed for those planning marriage. Coordinator: John Graham, Pastor of the First Presbyterian Church Location: Fisher Hall of the Church.

SUNDAY MORNING SEMINARS

In Fisher Hall of First Presbyterian Church, 10:00 am-10:45 am, during Lent - Sunday, March 3 thru April 7: An Adult Seminar on "Death". Recently a library was established at the First Presbyterian Church making available one of the largest selection of books on all matters relating to death. The seminar will present this library and provide resources for individuals. "A History of the Bible", Sunday, April 21 thru May 19. In the past decade numerous translations of the Bible have appeared. The class will look at these translations as well as trace the origins of the Bible.

CONTEMPORARY FORUM

With the help of guest resource leaders, films and group participation, the Forum will focus on a variety of current issues ranging from medical ethics to world religions to minority groups. Goals are to stimulate dialogue and expand awareness. CONVENER: Dan Fowler & Dave Stewart PHONE: 539-3051 FIRST MEETING: Sun, Feb 10, 5:30 to 6:15pm LOCATION: Baptist Center, 1801 Anderson.

RAJA YOGA AND HATHA YOGA

Basically this class will deal with the physical and mental techniques of Hatha Yoga with an introduction to meditation technique. CONVENER: Mark Bolt PHONE: 537-7019 FIRST MEETING: Thur, Feb 7, 5:00-6:00pm LOCATION: Catholic Student Center, 711 Denison. (Mark is a past student of Dr. Albert Franklin.) LIMIT: 10.

BEGINNING YOGA

Training and practice of the basic postures and breathing techniques and discussion of accompanying disciplines of Hatha Yoga. CONVENER: Joel Brinker FIRST MEETING: Wed, Feb. 13, 5 pm LOCATION: Catholic Student Center. (Joel has also studied Hatha Yoga under Dr Franklin.)

CREATIVE WORSHIP

Uses a variety of materials and forms in sharing the meanings and affirmations of the Christian faith. An informal, brief but significant break in the weekly routine focusing on the hopes and concerns of life with self, with others, and with God. CONVENER: Ron Gaines PHONE: 539-3051 FIRST MEETING: each Wed, 6:45-7:15 pm LOCATION: Baptist Campus Center, 1801 Anderson.

BAHA'I FAITH

Class teaches a new, fast-growing religion. Doctrines including the major religions have all had their messiahs, but all have come from the same God. These include Buddha, Zoroater, Krishna, Christ, Mohammed, and the latest, Baha u Ilah. CONVENERS: John & Beth Hoffman PHONE: 539-6758 FIRST MEETING: Thur, Feb 7, 7:30 pm LOCATION: 1821 Colorado.

SPORTS

WHITewater CLUB AND CANOES AND KAYAKS AND WATER N' STUFF

Like to go floating on some Kansas and Missouri streams this spring? Want to learn about canoeing or kayaking? CONVENER: Dan Stoops. PHONE: 539-5301. FIRST MEETING: Mon. Feb. 11, 7:00 pm. LOCATION: Posted at UFM sign up.

BEGINNING SWIMMING

Individual instruction will be given in teaching strokes and water safety. Since the class is held during open recreation hours, it is open to KSU students, faculty, staff with KSU I.D.'s, and spouses with facility use cards only. The first meeting will be organizational. Limit 12. CONVENER: Dr. Morrison. PHONE: 539-0356. FIRST MEETING: Thurs. Feb. 7, 7:00 pm. LOCATION: KSU Union Rm. 204.

SENIOR LIFESAVING

This course is set up to teach water safety and lifesaving in water front areas. You will learn rescue and lifesaving techniques as well as preventions of accidents. Especially interested in work-study students, yet open to ALL. There will be a pool use fee for the entire course collected at the first meeting. Bring swimsuit. CONVENER: Robin Lawrence. PHONE: 537-0188. FIRST MEETING: Sat. Feb. 9, 10:00-12:00 am. LOCATION: Natatorium.

SPELEOLOGY

Speleology is the science of exploring caves. At our meetings we will learn about cave safety, cave equipment, cave formations, first aid, cave life ecology, cave conservation and general caving procedures. We will be taking cave trips and camping near cave sights as we have done in the past. Our objective will be for everyone in the group to get a taste of adventure from caving. CONVENER: Rick Wenger. PHONE: 539-7712. FIRST MEETING: Tues. Feb. 12, 7:30 pm. LOCATION: 711 Denison, Catholic Center, blue room.

sports

BICYCLE REPAIR IN YOUR PEDAL PUMPERS

Point here is to teach the fundamentals of bicycle care and repair. Class will decide its own direction and how to make the most effective use of time. CONVENER: Bill Jacoby PHONE: 537-1510 FIRST MEETING: Tuesday Mar. 5 7:30 p.m. LOCATION: 1207 Moro (Aggie Alley)

TABLE TENNIS

To play tennis informally and improve your game. Instruction will be given free to beginners. Wear rubber soled shoes and lightweight clothing, preferably dark in color. There is a nominal rental fee for balls and paddles. Play is informal, but tournaments (elimination or round robin) may be held if the members wish. CONVENER: Arne Richards. PHONE: 532-6516 FIRST MEETING: Mon. Feb. 11, 8:00 pm. LOCATION: K-State Union table tennis room.

HANDBALL

You'll be able to learn the rules of the game, get advice on your technique and maybe find someone you can beat. When the weather gets better we will start. CONVENER: Randy Umscheid. PHONE: 776-5744. Sign up and you'll be contacted.



J. Pacetti

BASIC GOLF - HOW TO HIT THE BALL (Further than the divot anyhow!!!)

This one is for Junior and Senior High folks. When the weather clears we can get together and learn the basics of this sport of kings and how best to enjoy it. CONVENER: Max Rhodenbaugh PHONE 539-0200 LOCATION: Sign up at registration and you will be contacted.

LITTLE BOYS BASKETBALL

Grades 3,4, and 5. Must be signed up by 25 January. Games will be played on Saturday and Sunday afternoon. Practices will be announced at a later date. The staff at the Douglass Center is looking for adult coaches and referees. CONVENER: Douglass: Community Center

LEARNING TO BE A RADIO AMATEUR

You will learn Morse Code and the theory of ham radio operation. Skills will be worked toward obtaining a license. CONVENER: Gary Johnson PHONE: 539-7088 FIRST MEETING: Tuesday 12 February 4:00 p.m. Location: KSU Seaton Hall Room 164K

FISHING - FROM THE OTHER END OF THE LINE

What lures are good for what fish? What season is good for a particular fish? You'll be able to learn about the habits of different species, good basic equipment and structure fishing. We can highlight our time with some field experiences. CONVENER: Dale Finney PHONE: 539-9226 FIRST MEETING: Feb 7, 7:30 p.m. KSU Union

HORSESHOEING AND HOOF CARE

We will cover the fundamentals of horseshoeing and hoof care. There will possibly be demonstrations of horseshoeing if a barn is located. If you have a horse in need of shoeing, here's your chance. CONVENER: Joe Faubion PHONE: 539-2343 FIRST MEETING: Friday Feb 8, 7:30 p.m. LOCATION: KSU Union Room 206A

BEGINNING CHESS PLAY

You can learn the fundamentals of chess play, planning strategies and enjoy the company of others who are interested. Please bring your own set. Your move. CONVENER: Bojan Obersnel PHONE: 25629 FIRST MEETING: Wed 13 Feb 7:30 p.m. KSU UNION 213

FENCING

Are you plagued with the Zorro Syndrome? Then the KSU Fencing Club is your thing. The club provides instruction in foil, epee, and sabre. Its practice sessions are open to all who are interested whether you're a fencing master or don't know which end is sharp. The first UFM meeting will be an informal orientation session. CONVENER: Dick Hayter PHONE: 776-7030, FIRST MEETING: Feb 11, 7:30 p.m. KSU Union 206A

WOMEN



Anonymous

WOMEN'S RESOURCE CENTER

Sponsored by the Center for Student Development and SGA. Any woman is welcome to use our library in Fairchild 212, or stop in to discuss women's concerns with the coordinators. We are sponsoring a newsletter on women's issues, doing a research project on freshman women's attitudes and coordinating special programs and women's studies on campus. The coordinators are Sandy Johnson and Linda Erickson. PHONE: 532-6440 LOCATION: 212 and 207 Fairchild hall. HOURS: (library) 8:00 - 5:00 Mon - Fri, (207) 1:00 to 5:00 Mon - Fri.

OUR BODIES, OUR SELVES

The group is designed to help us learn more about ourselves as women. Participants will share thoughts and feelings about a number of topics: sexuality, myths about women, pregnancy, childbirth, abortion, birth control, roles of women, alternative lifestyles, and women's rights. Our Bodies, Our Selves, a book written by the Boston Women's Health collective, will be used as resource material for discussion. CONVENER: Judy Schrock PHONE: 539-9464 FIRST MEETING: Feb. 12 7:30 LOCATION: UFM, 615 Fairchild Terr. LIMIT: 12 The only cost will be for books purchased by individuals at the book store.

SEXUAL HEALTH CARE

An open discussion with a doctor and two staff members of the KSU Counseling Center on sexuality in relation to one's body . . . learning and sharing facts and feelings about mental and physical problems related to sexual activity, alternatives to pregnancy and other sexuality concerns. CONVENERS: Carolyn Wickenkamp, Tonda Highley and Robert Brown PHONES: 537-2181, 776-6358, 539-2707) FIRST MEETING: March 4, 7:00 to 8:00 LOCATION: 206C Union, KSU

WOMEN'S AWARENESS COUNCIL

Established in spring semester of '73 to represent women students in a number of interest areas. It serves as the local member and affiliating organization of the national Intercollegiate Assoc. of Women Students. The Council believes that the higher education of women requires the existence of a special interest organization to meet their unique educational, personal and vocational needs. We also feel that the progressive development of a woman's self-concept is an important element in the process of her education. Contact: Mary Allen, 539-2381

WOMEN'S LUNCHEON

What's lunch without good conversation? Let's get together and find out what's happening to women in current campus events, and how you can get involved. COORDINATOR: Caroline Peine PHONE: 539-2562 DATE: Every Thursday TIME: 12:00 noon LOCATION: State Room 3 of KSU Union

women

AUTO-COMMUNICATION FOR WOMEN

Do you know how to come to terms with your car? You should, since almost everyone finds or will find it necessary to own one. We are here to try to help you avoid really big repair bills with preventive maintenance and a little understanding and talking to your car. How to avoid getting ripped off when big bills are necessary. How to talk to mechanics about your car. How to buy a car. We will have some field trips planned. Come and talk with us about what you want to know. Conveners: Roger Carrender and Norman Peck PHONE: 537-9883 DATE: Feb. 6, TIME: 7:30 PM LOCATION: 206C, KSU Union

WHICH WAY BUT UP?

We are looking for women who, because of divorce or their husband's death, are seeking to redirect their lives. Come and meet with us to discuss the special kinds of problems we face - we know you know what we mean, so why elaborate. We meet every other Monday and never really quit. Start counting from Monday, Feb. 18 CONVENER: Caroline Peine PHONE: 539-2562 TIME: 8:00 PM LOCATION: 505 Oakdale Drive

WOMEN'S CONSCIOUSNESS RAISING

Come and share your thoughts as a person who happens to be a woman. Hopefully the group will be able to provide the necessary understanding and support needed to keep growing in spite of obstacles encountered. I am seeking a variety of people so that our sharing can cut across age and professional barriers. Bring a friend! CONVENER: Roberta Wirth PHONE: none TIME: 7:30 PM DATE: Feb. 11, Monday LOCATION: 1310 N. 11th

LAFENE FAMILY PLANNING CLINIC

This class is aimed at reaching those students who felt uncomfortable when attending the KSU Family Planning Clinic. People will be able to share their feelings about the nature of their experience at Lafene. All suggestions concerning how the quality and effectiveness of the family planning program might be improved will be made known to appropriate individuals at Student Health. A major goal of this group will be to ensure that students in the future will have access to competent contraceptive information and devices without feeling hassled or uncomfortable. CONVENER: Craig Heller FIRST MEETING: Feb. 11, Mon., 7:30 LOCATION: 615 Fairchild Terr.



P. Kazan

WOMEN & SOCIETY

(A series of informative sessions with well-known women on issues concerning the woman in today's society. All sessions begin at 7:30 and are at the UFM house, 615 Fairchild Terrace.)

- Feb. 19 The Job Market for Women: Mildred E. Buzenberg
Women in the world of work may want answers to some of the following: Where can I earn the best salary? How do I take an effective job interview? What kinds of discrimination do I face and how do I handle it? How can I get a promotion? A raise? How can I have both marriage and a career?
- Feb. 26 IMAGES OF WOMEN IN THE MEDIA: Cornelia Flora
A look at classic literature and advertising; how women see themselves today with such influence from the past.
- March 5 EQUAL OPPORTUNITY FOR WOMEN: Dorothy Thompson
Women students who'll be entering job market and women who are already in it should know about equal opportunity laws and their enforcement. We'll discuss some of the objectives under EPA (Equal Pay Act), CRA (Civil Rights Amendment) and Affirmative Action mandates.
- March 19 THE WONDERS OF TITLE IX: Margaret Nordin
The Education Amendments of 1972 prohibit sex discrimination in all federally aided educational programs. What are the implications for K-State?
- April 9 HOW PSYCHOLOGY VIEWS WOMEN: Linda Erickson
A discussion of how the psychotherapeutic professions treat women and their roles. Partly based on Women and Madness by Phyllis Chesler.

YOU, ME, ET AL.

COME TO YOUR SENSES

"For years people have been saying to me: 'I don't know you. Who are you? Why don't you ever show yourself?' But they never tell me how to do it..." This is the first film to show you an actual sensitivity session at Esalen and then ask you to participate by your self in a personal sensory experience. By participate, we mean relating within yourself to a series of wholesome visual images and simple instructions from the screen (physical contact is not part of the experience). As a result of these joyful meditation games, you will find yourself relaxed, elated, more aware of yourself, you environment and others. After the showing, an interdisciplinary panel will discuss the implications of the film. Microlab exercises for interested members of the audience will be arranged. CONVENERS: Dr. Robert Sinnett, Director, KSU Mental Health; Peter Sherrard, Director, KSU Counseling Center; Dr. Jane Vincent, Family and Child Development. DATE: Feb. 26, Tuesday TIMES FOR FILM SHOWING: 2:00 and 7:00 PM LOCATION: Forum Hall

SELF AWARENESS

A chance to get to know one another,-- your inner conflicts -- a rediscovery of yourself -- to learn from one another about feelings you've been afraid to share with anyone else. CONVENER: Dan Little FIRST MEETING: Feb 13, Wed., 7:00 PM LOCATION: 1941 College Heights, #3

YOU AND YOUR CHILD

A series of films, discussions, presentations and all aspects of parent - child relationships. The same presentation will be given twice a week with a new topic introduced each week. Sign up for your most convenient time period to attend. If you have any questions, contact Jody Harvey at 776-6566. CONVENER: Jody Harvey and FCD graduate students MEETING TIMES: Feb. 12- 7:30-8:30 PM, and Feb. 13, 10:00-11:00 AM LOCATION: Family Resource center, 6th and Poyntz

LIFE PLANNING WORKSHOP

The Life Planning Workshop is designed to involve the individual in the process of influencing his own future. The majority of people don't think of themselves as actually creating their own future, but rather just let it happen to them. In the life planning workshop the individual is encouraged to reach the realization that he is the one responsible for his own life and consequently is capable of creating the future he wants for himself. Sign up at registration and you will be contacted. Sessions will be held at 3:00 PM weekdays. CONVENER: Bill Ogg PHONE: 532-6432 (Bill is a counselor in the Center for Student Development).

THE CORNER COP

Police Officers are willing to arrange group sessions to discuss community concerns. Contact Inspector Al Meyers PHONE: 537-2990

INTERPERSONAL GROUP

Learn the gentle art of communication with some new found friends in an interpersonal communication seminar. If you are willing to work, you can stretch and grow by learning to reach out to others, and learn more about yourself. This group will provide a chance to communicate with others. CONVENER: Nadine Burch FIRST MEETING: Mon, Feb 11, 7:30 pm LOCATION: 505 Denison.

ALTERNATIVE LIVING STYLES

We are interested in talking to people who have ideas or experiences to share about alternatives to dorm or apartment living. We would like to make this a discussion group led by resource people dealing with various alternative living styles. CONVENERS: Ann Carter & Debbie Eisenberg PHONE: 539-3511 Rm 407 & 537-2337 Sign up at registration and you'll be contacted.

LAUGHING: A SHORT COURSE

... never before such an opportunity. This unique excursion is an attempt to collect those absurd few who are rather unmoved by normalities and piously believe in the premise that life is too real to take seriously. The only prerequisite is blissful insanity. CONVENER: Michele Hester DATE: Sun, Mar 3, 4:00 pm LOCATION: 1857 College heights Rd, basement.

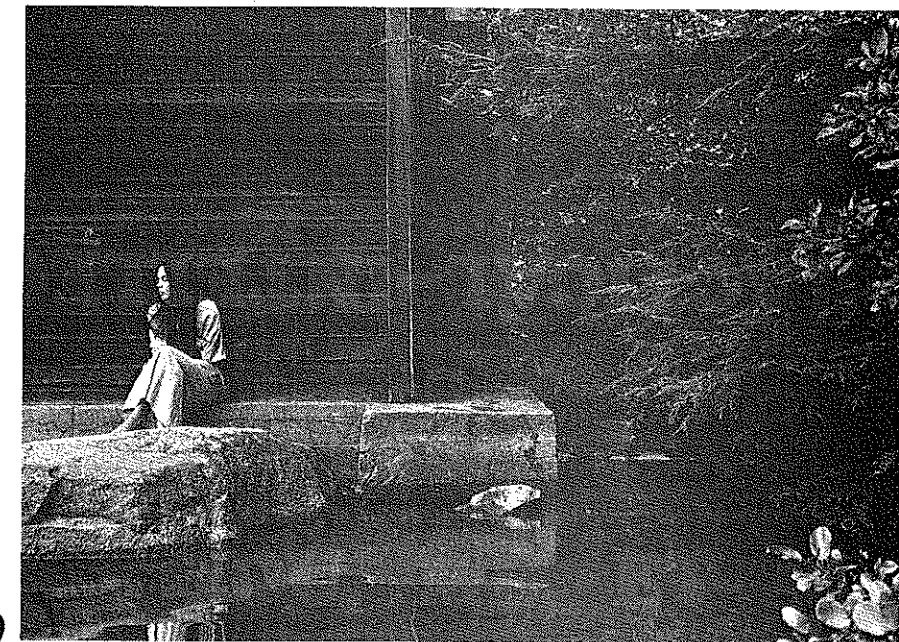

you, me, et al.

COSMOPOLITAN CLUB - SMALL WORLD

There has been a merger of the Cosmopolitan Club and Small World in order to bring to you a variety of exciting programs of world-wide interest. On Friday nights in the Union (205), alternating presentations by representatives from over 40 nations and discussions of international interest. 7:30 Contact: Suzanne Hunter (532-3035 or Mary Ann Ryser 539-1774

BLACK AWARENESS WEEK

Sunday, Feb. 17

- Religious Day Service, 2:00 pm, All Faiths Chapel
- African-American Soul Food Banquet, Douglass Center, 9th and Yuma, Donations.
- There will be seminars and panel discussions on "Black Women and Women's Liberation", "Black's Advancement in the Education Field", and a Black Speakout, featuring the "Sisters of Soul" from the Manhattan ghetto.

WORLD FRIENDSHIP

This is a group of women from many countries who want to be friends. English classes, cooking and sewing groups, and other interest groups which meet the needs of members are conducted by qualified leaders. Transportation is arranged when necessary and a nursery is provided. CONVENER: Pat Campbell PHONE: 539-4802 DATE: Every Tuesday - 9:30-11:00am LOCATION: Fisher Hall, 1st Presbyterian Church, 8th & Leavenworth.

INDIAN ARTS FAIR AND POW-WOW

In early April, the American Indian Students will sponsor the following events:

- A Pow-wow by Indian dancers
- Indian artisic workshops and displays: silver jewelry, bead work
- Indian cooking
- Workshops on religion and customs and history of the Plains Indians
- Tipis, sweat lodges

who we are

This time around there are one or two changes. A major gap in our resources was created when Dennis Lofgren moved on to full time film-making. We are very happy that he is still around, and excited about the fact that one of his ventures will be a film on UFM. Doris Hoerman did heroic work in directing the layout of this brochure. Each member of the staff has certain distinctive talents which when combined blend together to create the panoramic kaleidoscope of activity that makes up the exciting world of UFM.

UFM STAFF MEMBERS ARE: Carmen Chirveno.....Shelby Grimm.....
...Doris Hoerman.....Jim Killacky...
....Sue Maes.....Joe Rippetoe.....
Sue Sandmeyer.....Karen Slack.

A special thanks to our volunteers - Gary, Art and others, and to B. J. McCrae for the use of her darkroom equipment.

CABLE TV -- YOU'RE ON THE AIR!

If you are taking some UFM courses, you may see yourself on Cable TV some Wednesday night. UFM is having a weekly program, that features UFM events, starting Feb. 13, Wed. night, 7:00 pm. on TV-2. Be watching for the program scheduled. If you know of some event in Manhattan to videotape call Shelby Grimm at UFM.

THE POTTER'S WHEEL+++DARKROOM+++WOOD LATHE

UFM now has a new handmade potter's wheel just waiting to be used. The wheel is available to classes or to individual members of the community for use at anytime. We are in need of a pottery teacher for our classes.

A small darkroom and an outdoor's wood lathe, enclosed in an air structure for winter usage, are also available free for the asking.



P. Kazan

1968-1974

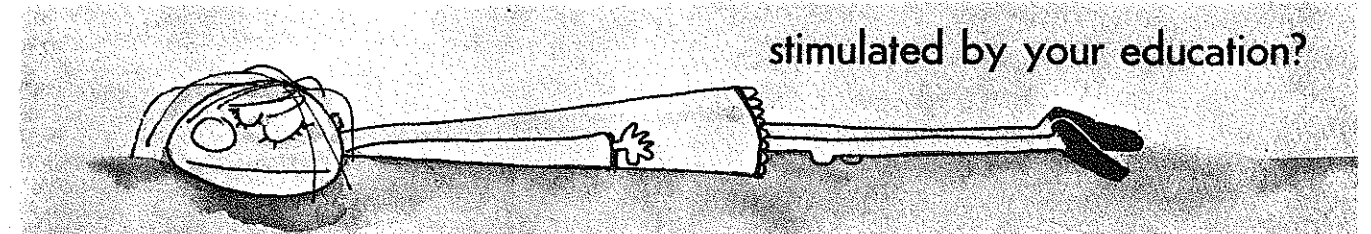

THE UNIVERSITY FOR MAN starts next semester (spring) with seven seminars what we are

Were many of you here in January 1968? The above was what UFM was saying. Since then, we've grown a bit; instead of a one page flyer we now have what's in your hands. We've given programs in many parts of the state and there are nearly twenty communities in Kansas which want to start their own UFM's. The idea behind UFM is this:

"To provide an atmosphere for discovery (and not indoctrination) with no grades, no credits, no one to please. The groups will meet regularly (generally once a week - to be decided upon by each group). There is no rigid blueprint. The direction will evolve."

Surprise? Well, that's what we were saying about UFM seven years ago. Short, sweet, and although we've grown enormously - it is these thoughts that provide the foundation for what we seek to do. By the way, since then we've become a non-profit, tax-exempt organization, which means we are still free and so are all of you. (But, if you want to make us a tax-free donation, we won't complain.)

acknowledgements

The staff of UFM expresses appreciation and extends thanks to the following organizations:

Student Governing Association, Kansas State University
Division of Continuing Education, Kansas State University
United Way, Manhattan chapter
The Kansas Committee for the Humanities

The concern and assistance of these groups enable UFM to provide a learning network of high quality, available for free to all participants.

Personal thanks are also extended to those private individuals who have made generous contributions. Also for this brochure we are grateful for the use of photographs loaned by several members of the community. People interested in submitting photographs for use in future brochures are encouraged to do so.

WHAT DID WE FORGET?

A good addition to the UFM catalog would be _____

I am willing to teach a UFM class on _____

NAME _____

ADDRESS _____

PHONE _____

Return to University for Man
615 Fairchild Terr.
Manhattan, KS
66502

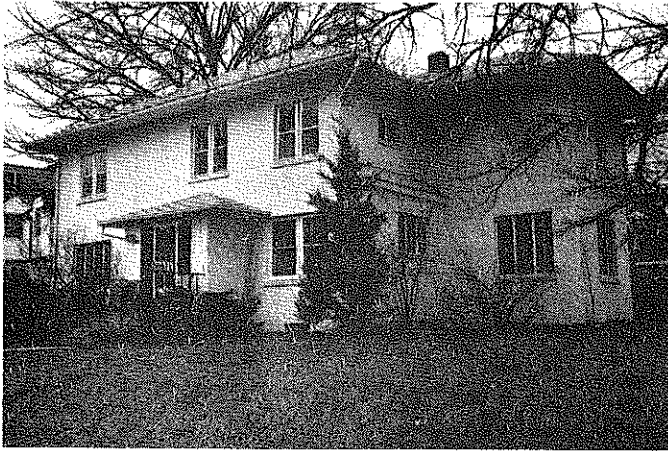

ALUMINIUM RECYCLING....Supermarket deposits,537-9146
 or call Douglass Center
 BIG BROTHER - BIG SISTER.....776-6023
 CONSUMER EDUCATION.....532-6541
 DRUG EDUCATION CENTER.....539-7237
 ENVIRONMENTAL AWARENESS CENTER.....532-6628
 FONE-CRISIS CENTER.....539-2311
 GAY COUNSELING - CALL THE FONE.....539-2311
 MANHATTAN LEISURE ACTIVITIES.....776-8588
 MILITARY WIVES.....539-5472
 NEWSPAPER RECYCLING 1425 Humboldt garage
 Van Zile Hall lobby
 PROJECT WOLF....Marine lab-nature trail-Wildcat Creek
 Open March 15. North of Sunset Zoo
 Teen Outreach Centers...Temple Center.....776-9916
 Goodnow Center.....776-9956

REGISTRATION

Even though registration is free it is important that you take time to register. If changes then occur (a class is moved or whatever) you can be told and saved a lot of inconvenience. So please help us to help you - DO REGISTER! If you can't make it at the times shown below, please call us at 532-5866.

Feb. 4-6	K-State Student Union	9:00 am - 4:00 pm
Feb. 4-8	UFM office, 615 Fairchild Terrace	9:00 am - 6:00 pm
Feb. 4-5	Manhattan Public Library	10:00 am - 9:00 pm
Feb. 5	Douglass Community Center	10:00 am - 8:00 pm
Feb. 5-6	Manhattan High School	10:00 am - 2:00 pm
Feb. 5	Derby and Kramer Food Center, KSU	4:45 pm - 6:15 pm

UNIVERSITY FOR MAN
kansas state university
615 fairchild terrace
manhattan, kansas 66502

Nonprofit Organization
 U. S. POSTAGE
PAID
 Permit No. 525
 Manhattan, Kan. 66502

return postage guaranteed